

# CATALOG

## 2020



plast team







plast team



# CONTENT

|                |          |
|----------------|----------|
| <b>WELCOME</b> | <b>3</b> |
|----------------|----------|

|                                 |          |
|---------------------------------|----------|
| <b>READING GUIDE AND COLORS</b> | <b>4</b> |
|---------------------------------|----------|

|             |          |
|-------------|----------|
| <b>NEWS</b> | <b>6</b> |
|-------------|----------|

|                |           |
|----------------|-----------|
| <b>STORAGE</b> | <b>14</b> |
|----------------|-----------|

|                    |    |
|--------------------|----|
| AKITA              | 16 |
| SEOUL ORGANIZER    | 18 |
| SEOUL              | 20 |
| MINI BASKETS       | 22 |
| PROBOX             | 24 |
| PROBOX SPECIAL     | 28 |
| PROBOX RECYCLE     | 30 |
| HOME BOX           | 32 |
| HOME BOX BEDROLLER | 34 |
| BASIC BOX          | 36 |
| BASIC SHOE BOX     | 40 |
| SANSHUI            | 42 |
| TAG STORE          | 44 |
| K-BOX              | 46 |
| MULTI BOXES        | 48 |
| HOBBY BOX          | 52 |
| MISCELLANEOUS      | 54 |

|                     |           |
|---------------------|-----------|
| <b>FOOD STORAGE</b> | <b>56</b> |
|---------------------|-----------|

|               |    |
|---------------|----|
| LYON          | 58 |
| LYNGBY        | 60 |
| COPENHAGEN    | 62 |
| AIRTIGHT QR   | 66 |
| AIRTIGHT      | 68 |
| MICRO BOX     | 70 |
| TOP BOX       | 72 |
| MARGERIT      | 74 |
| HELSINKI      | 76 |
| POLAR         | 80 |
| STOCKHOLM     | 82 |
| HAMBURG       | 84 |
| OSLO          | 86 |
| MARY          | 88 |
| DISPENSER BOX | 90 |

|                |           |
|----------------|-----------|
| <b>KITCHEN</b> | <b>92</b> |
|----------------|-----------|

|                  |     |
|------------------|-----|
| SUPER BOWLS      | 94  |
| MEASURING        | 96  |
| CUTTING BOARDS   | 98  |
| FOOD PREPARATION | 100 |
| GILLELEJE        | 104 |
| ORGANIZERS       | 106 |
| DRINKING         | 108 |
| HILO LUNCH       | 112 |
| FUN LUNCH        | 114 |

|                 |            |
|-----------------|------------|
| <b>CLEANING</b> | <b>116</b> |
|-----------------|------------|

|                    |     |
|--------------------|-----|
| MONTREAL           | 118 |
| SINKWARE & BUCKETS | 120 |
| AVEDØRE            | 124 |
| BINS               | 126 |

|                |            |
|----------------|------------|
| <b>LAUNDRY</b> | <b>128</b> |
|----------------|------------|

|                       |     |
|-----------------------|-----|
| SEOUL LAUNDRY & LINEN | 130 |
| BOSTON                | 132 |
| SPRINGFIELD           | 134 |
| LAUNDRY ACCESSORIES   | 136 |

|                 |            |
|-----------------|------------|
| <b>CAMPAIGN</b> | <b>138</b> |
|-----------------|------------|





## Welcome

Welcome to our catalog introducing the Plast Team collection. We hope that you will enjoy and be inspired by our extensive range of functional and innovative products.

On the following pages, you will also find extensions to some of our best-selling collections, as well as updates on colors and additional sizes for some of our best-selling series.

The catalog is divided in our five main categories:

STORAGE  
FOOD STORAGE  
KITCHENWARE  
CLEANING  
LAUNDRY

## About Plast Team

Plast Team A/S was founded in Copenhagen, Denmark in 1986 with a vision to be the leading partner in Europe supplying plastic products in the categories of; Storage, Food Storage, Kitchenware, Cleaning & Laundry.

Together with Room Copenhagen A/S, Plast Team is also a part of Nordic Houseware Group A/S. Room Copenhagen holds licensing agreements with some of the world's most well-known and loved brands such as LEGO and Crayola.

Plast Team produces and distributes more than 40 million articles every year to more than 25 countries. All our products are designed in Denmark and our production is outsourced to factories in Denmark and Poland. All factories are either ISO certified or audited by external factory auditors.

Our customer portfolio is primarily all the big retail chains in Europe. Besides that, our customers also include specialty stores, loyalty programs, online and much more.

The common thread in all our categories is the touch of Danish design, which on several occasions has been rewarded for its minimalistic and timeless design, quality, unique features and functionality.

Enjoy the reading.



Jacob Eberhard  
CEO



















# READING GUIDE



|                  |   |   |                      |
|------------------|---|---|----------------------|
| Art No.          | 6026  |  5 | Packing type / Colli |
| Product name     | SEOUL BASKET,<br>EXTRA LARGE  |   |                      |
| Dimensions       | L:296 x W:296 x H:296 mm  |   |                      |
| Available colors |  |   |                      |

## STANDARD COLORS 2020

### Solid

|   |                              |   |                                   |   |                                 |
|---|------------------------------|---|-----------------------------------|---|---------------------------------|
|  | BLACK<br>PANTONE BLACK C     |  | FADED DENIM<br>PANTONE 5425 C     |  | LIME PUNCH<br>PANTONE 382 C     |
|  | WHITE                        |  | SHADED SPRUCE<br>PANTONE 5473 C   |  | BLAZING YELLOW<br>PANTONE 102 C |
|  | SILVER<br>PANTONE 877 C      |  | GREEN<br>PANTONE 563 C            |  | FUCHSIA PINK<br>PANTONE 219 C   |
|  | CASTLEROCK<br>PANTONE 425 C  |  | PLACID BLUE<br>PANTONE 7681 C     |  | PURPLE MAGIC<br>PANTONE 520 C   |
|  | CREOLE PINK<br>PANTONE 698 C |  | DEEP ULTRAMARINE<br>PANTONE 286 C |  | SCARLET RED<br>PANTONE 7425 C   |
|  | CAPUCCINO<br>PANTONE 7530 C  |  | BLUE (HILO)<br>PANTONE 311 C      |  | PINK (HILO)<br>PANTONE 204 C    |
|  | TRADEWINDS<br>PANTONE 430 C  |  | TRUE NAVY<br>PANTONE 2377 C       |  | BLUE ATOLL<br>PANTONE 638 C     |
|  | COOL GRAY<br>PANTONE 9 C     |   |                                   |   |                                 |



# STANDARD COLORS 2020

## Translucent



GRAPEADE  
PANTONE 5205 C



LAVENDER  
PANTONE 2705 C



BRIGHT MARIGOLD  
PANTONE 1495 C



SCARLET RED  
PANTONE 7425 C



MARINA  
PANTONE 2727 C



ARUBA BLUE  
PANTONE 325 C



MAZARINE BLUE  
PANTONE 2738 C



MONUMENT GREY  
PANTONE 430 C



RASPBERRY SORBET  
PANTONE 213 C

# CAMPAIGN COLORS 2020

## Solid



GRANITE  
MARKANT



BLUE DEPTH  
PANTONE 295 C



SILVER LAKE BLUE  
PANTONE 646 C



OMPHALODES  
PANTONE 545 C



OPAL BLUE  
PANTONE 6

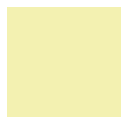

YELLOW IRIS  
PANTONE 0131 C



PASTEL BLUE  
PANTONE 5523 C



KIWI  
PANTONE 369 C



VIRIDIAN GREEN  
PANTONE 7716 C



SIMPLY GREEN  
PANTONE 7724 C



BEACH GLASS  
PANTONE 332 C



CLEARLY AQUA  
PANTONE 62 C



RED DAHLIA  
PANTONE 1815 C



CHILI PEPPER  
PANTONE 7427 C



BOUGAINVILLEA  
PANTONE 2577 C



PINK LEMONADE  
PANTONE 190 C



SWEET LILAC  
PANTONE 217 C



SOFT PEACH  
PANTONE 169 C

# CAMPAIGN COLORS 2020

## Translucent



YUCCA  
PANTONE 572 C



SIMPLY GREEN  
PANTONE 7724 C



ROUGE RED  
PANTONE 191 C



# NEWS

It is with great pleasure we present our new products series. This year we have been improving on the Storage, Food Storage, Cleaning and Laundry category with new high quality products.



*AKITA - STORAGE*  
**Page 16**



*LYON - KITCHENWARE*  
**Page 58**



*MONTREAL - CLEANING*  
**Page 118**



*SEOUL LINEN & LAUNDRY - LAUNDRY*  
**Page 130**

# ONLINE ASSORTMENT

We are happy to introduce our new online assortment to our online customers. We use a high quality of protective packaging, and with a focus on recyclable and renewable solutions. The online assortment contains the following product series; Pro box Storage, Home box, Basic box and Waste Management. All our boxes come in 5 pieces and for Waste management the colli size is 11. For the content to be fully protected, all sets are packed in brown carton boxes and are bubble wrapped.



## **PROBOX**

5 pcs. - With QR-codes for easy overview of storage. Available in 14 L, 21L, 32 L, 53 L, 58 L, 70 L & 31 L bedroller.



## **PROBOX RECYCLE**

5 pcs. - With QR-codes for easy overview of storage. Made from regrind plastic. Available in 14 L, 21L, 32 L, 53 L, 58 L, 70 L & 31 L bedroller.



## **HOME BOX**

5 pcs. - Solid storage boxes.  
Available in 15 L, 30 L, 40 L & 52 L.



## **HOME BOX BEDROLLER**

5 pcs. - Solid under the bed storage box.  
Available in 30 L.



## **BASIC BOX**

5 pcs. - Stackable storage boxes.  
Available in 20 L, 31 L, 52 L, 80 L & 134 L.



## **WASTE MANAGEMENT**

11 pcs. - Smart waste management system.  
Made from regrind plastic.







## AN APP FOR EASY OVERVIEW

All our Airtight QR boxes have a unique QR code on the lid, which makes it easy for you to organize your food and other leftovers with BoxPointer. With the BoxPointer app you can keep track of what items you already have in your fridge and freezer when you are our grocery shopping while keeping track of the shelf life of saved leftovers and opened packages.

BoxPointer is also compatible with our storage boxes ProBox and ProBox Recycle. This way you can scan and mark storage boxes to keep track of content, date and location. This enables you to optimize the use of storage spaces in your home.

The app is free and can be downloaded via the App Store and Google Play.



1) Open the BoxPointer app and scan the QR code on the lid. 2) Place food in the box and then save content and expiration date. 3) Place the box in a fridge or a freezer and allow the app to notify you at the expiration date. 4) Keep track of your food with the app and save both time and money.



Download BoxPointer on  
App Store og Google Play.



# WE LOVE SUSTAINABILITY

## INTRODUCING OUR NEW SYMBOLS

Today, many people are still not aware of the fact that producing plastic can be less damaging to produce than most other comparable products. Instead, plastic is often thought of as being one single and damaging material. In fact, plastic often contributes to the increase of resource efficiency and lower greenhouse gas emissions and is essential to many new ecofriendly innovations. It has even been projected that if alternative materials would replace the packaging used today, our society would experience twice as much energy consumption.

Therefore, as a leading manufacturer of plastic home products, our most important task is to not only take on a prominent role and responsibility by contributing to a sustainable society, but also to educate and promote about recycling and reduction of waste.

We have already produced smarter product designs that promote recycling and reuse,

including new products made from regrind plastics and post-consumer recycling material.

Already being one of the leading producers of sustainable plastic we are now introducing new symbols for sustainable solutions, to make it easier for consumers to make an informed decision on what they want to buy.



Our new pallet displays are made from recycled cardboard



**RECYCLABLE**



**RECYCLED  
PLASTIC**



**POST  
CONSUMER  
RECYCLED  
PLASTIC**

## EASILY RECYCLABLE

Plastic is a part of the solution to future resource challenges, as the properties of the materials are easy to recycle, making it an essential material that can help reduce high rates of plastic pollution, conserve resources and thereby eliminate waste.

At Plast Team, we continue to introduce products that are produced in pure plastic, which makes it possible for the product to be reused once its lifetime is over.

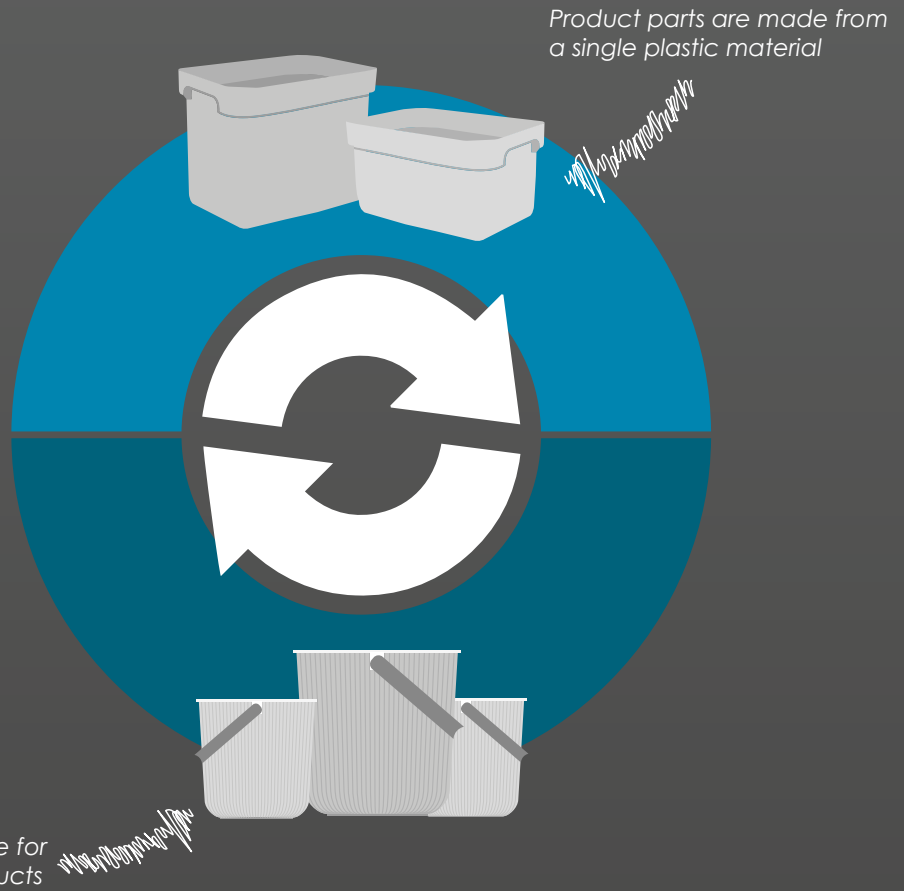

## RECYCLED PLASTIC

As illustrated in the symbol on the left, regrind plastic can be defined as having been processed at least once before. During injection molding, some plastic materials are left behind and instead of wasting it, the materials are collected and sent back to the grinder.

This way, it will be re-introduced when making new products. Due to the sorting and regrinding process, the color of the products is black, but they come in the same high quality.

At Plast Team, we are proud of these products that are a result of a process, which reduces the pressure on natural resources.

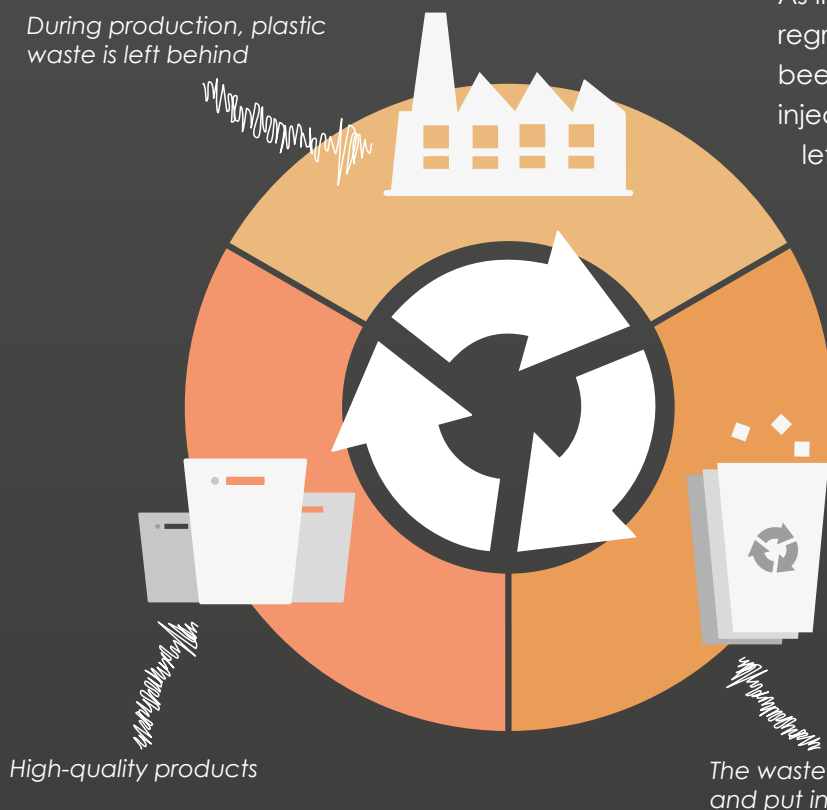



## GIVING PLASTIC A SECOND CHANCE

This year, we have continued our aim to make a difference with every new product, and we are therefore proud to announce our first product lines made from post-consumer recycled plastic.

A product that has been produced by post-consumer recycled plastic is, as the name indicates, waste that has been used by a consumer, thrown out and diverted from landfills. More specifically, once a product's lifetime is over, it is collected and then gathered and sorted into the correct type of plastic, followed by the process of being chopped, washed, and dried into plastic grind and finally being reused in the production of high quality products.

Our post-consumer products are great examples showing that it is possible to reuse consumer waste, and thereby produce products in a sustainable way which does not conflict with a beautiful design.

Unfortunately, since post-consumer waste comes from our homes, it is more difficult to separate and collect, which is why it is crucial that all waste is sorted properly.

At Plast Team, we truly believe in giving plastic a second life, in order to prevent tons of material from being left behind in nature.

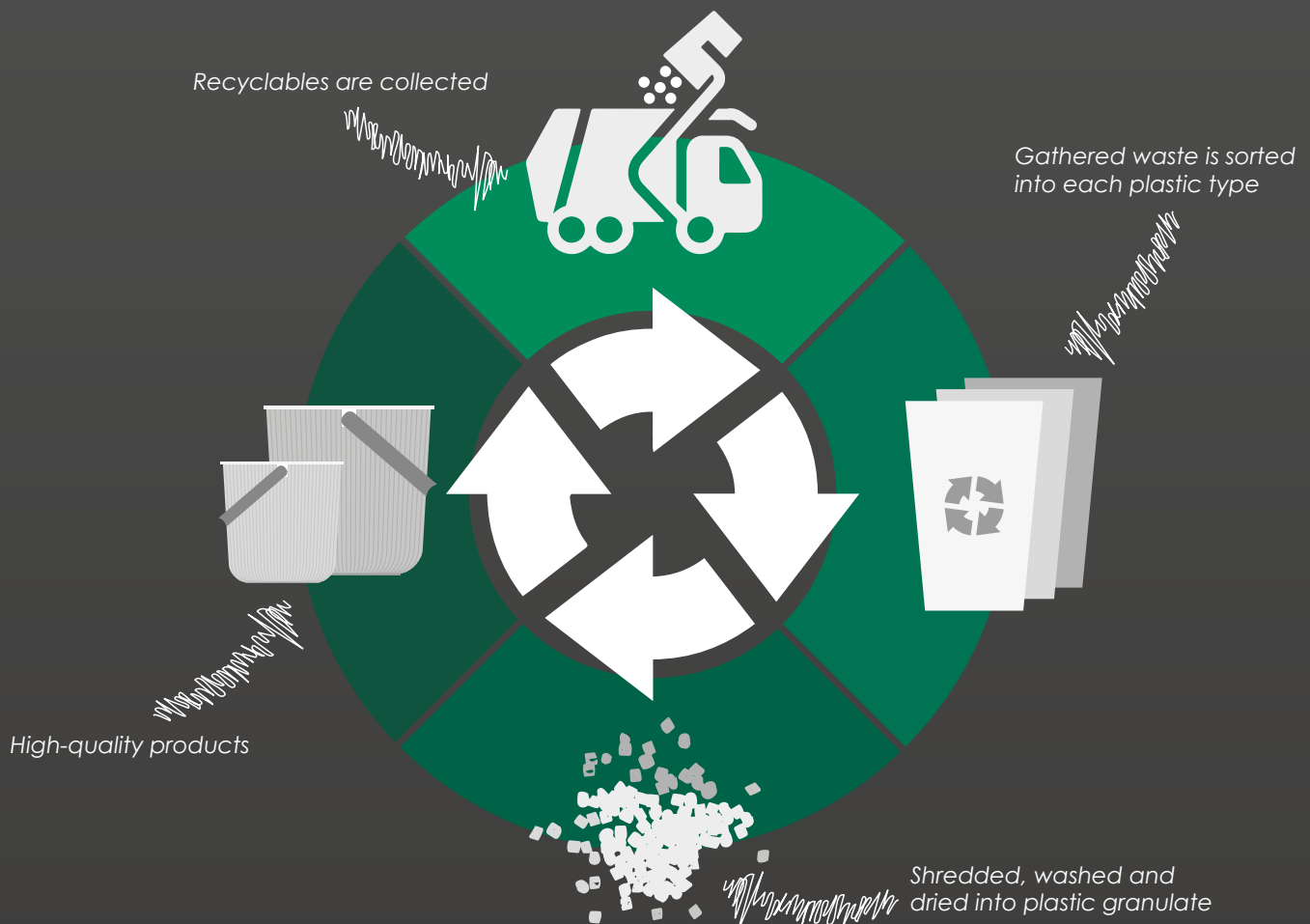

I COME FROM  
**RECYCLED**  
HOUSEHOLD WASTE



**POST CONSUMER  
RECYCLED PLASTIC**





# STORAGE







# AKITA <sup>NEW</sup>

AKITA is a new range of Danish designed storage buckets in post-consumer recycled material. This series is a result of when sustainability, functionality and design harmonize well.

It can be used for either storage of towels, blankets, magazines or it can be used as a tray for cups and teapot or even as a plant bucket. Whatever you choose to store in the bucket, the classic and minimalist Danish design makes you want to display it in any room of the household.

## FEATURES

- Functional storage buckets
- Modern design
- 2 sizes
- 3 different colours
- Material: Post-consumer PP





**6081**AKITA  
10 L

L: 277 x W: 271 x H: 258 mm

**6082**AKITA  
53 L

L: 480 x W: 446 x H: 445 mm





# SEOUL ORGANIZER

We proudly introduce the new addition to our popular range of Seoul Baskets. Seoul Organizers offer the perfect storage solution for all your knick knacks in the bathroom, kitchen, office or even the nursery.

The organizers are available in 4 sizes and shapes making sure different storage needs are met. The diamond-shaped holes in the design gives it a modern feeling and semi see-through feature. In addition to our 4 standard colors, we now introduce 3 new colors, all made from post consumer recycled plastic.

## FEATURES

- Quality baskets
- 4 sizes
- Stackable
- Modern design
- Diamond-shaped holes
- Mat surface
- Material: PP



**5021**

SEOUL ORGANIZER  
SMALL  
L: 118 x W: 78 x H: 50 mm

**5022**

SEOUL ORGANIZER  
MEDIUM  
L: 238 x W: 78 x H: 50 mm

**5023**

SEOUL ORGANIZER  
LARGE  
L: 158 x W: 118 x H: 73 mm

**5024**

SEOUL ORGANIZER  
X-LARGE  
L: 238 x W: 158 x H: 100 mm







# SEOUL BASKET

Seoul is our high quality range of small storage baskets. The range offer convenient storage in a contemporary Scandinavian design - perfect for every room in the home.

The baskets are available in 4 sizes ranging from small to extra large and the diamond-shaped holes in the design gives it a modern feeling and semi see-through feature. In addition to our 4 standard colors, we now introduce 3 new colors, all made from post consumer recycled plastic.

## FEATURES

- Quality baskets
- 4 sizes
- Stackable
- Modern design
- Diamond-shaped holes
- Mat surface
- Material: PP



**6023**SEOUL BASKET  
SMALL

L: 260 x W: 180 x H: 126 mm



5

**6024**SEOUL BASKET  
MEDIUM

L: 357 x W: 268 x H: 131 mm



5

**6025**SEOUL BASKET  
LARGE

L: 357 x W: 238 x H: 209 mm



5

**6026**SEOUL BASKET  
X-LARGE

L: 296 x W: 296 x H: 296 mm

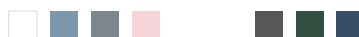

5





# MINI BASKET

Classic storage baskets that are perfect for the office, bathroom, children room and much more. The design makes it easy to see the contents from the side and it gives an "airy"-feeling.

The mini basket series comes in 5 different sizes and in 5 different colours, which makes it perfect for all kinds of use.

## FEATURES

- Practical baskets
- Easy storage
- 5 sizes
- Material: PP





**1029**

MINI BASKET  
NANO

L: 95 x W: 95 x H: 25 mm

 **25**
**1027**

MINI BASKET  
SMALL

L: 105 x W: 201 x H: 49 mm

 **25**
**1020**

MINI BASKET  
MEDIUM

L: 159 x W: 254 x H: 77 mm

 **25**
**1028**

MINI BASKET  
LARGE

L: 200 x W: 290 x H: 110 mm

 **25**
**1025**

MINI BASKET  
X-LARGE

L: 255 x W: 305 x H: 143 mm

 **25**



# PROBOX

ProBox is our premium organizing system developed with a vision of functionality, high quality and a clear Scandinavian design. The volume of the boxes ranges between 0,4 and 70 L which makes ProBox suitable for a wide range of storage needs.

All boxes are modular stackable for optimal space-saving storage and the recess and furrows in the lid prevents them from shifting when stacked. The boxes are translucent and the lid is easily clicked on with two wide and strong grey clips.

## FEATURES

- High quality storage boxes
- QR-tag included
- 16 sizes
- Stackable
- Translucent
- 3 different inserts available
- Material: PP



**2770**

PROBOX  
0,4 L  
L: 142 x W: 105 x H: 57 mm



5

**2771**

PROBOX  
0,9 L  
L: 210 x W: 142 x H: 57 mm



5

**2772**

PROBOX SET,  
(1 x 2771 + 2 x 2770)  
L: 210 x W: 142 x H: 107 mm



5

**2773**

PROBOX  
3 L  
L: 290 x W: 195 x H: 98 mm



5

**2784**

PROBOX  
6 L  
L: 290 x W: 195 x H: 185 mm



5

**2776**

PROBOX  
8 L  
L: 390 x W: 290 x H: 108 mm



5

**2777**

PROBOX  
14 L  
L: 390 x W: 290 x H: 185 mm



5

**2778**

PROBOX  
21 L  
L: 510 x W: 390 x H: 169 mm



5

**2779**

PROBOX  
32 L  
L: 510 x W: 390 x H: 258 mm



5





**2780**

PROBOX  
53 L  
L: 510x W: 390 x H: 435 mm



5



**2775**

PROBOX SLANTED  
58 L  
L: 395 x W: 650 x H: 438 mm



5



**2782**

PROBOX  
70 L  
L: 725 x W: 395 x H: 390 mm



5

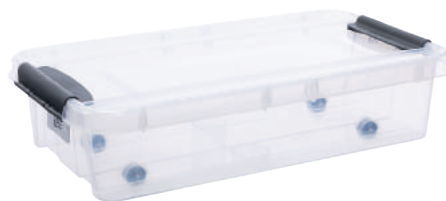

**2783**

PROBOX BEDROLLER  
31 L  
L: 725 x W: 395 x H: 170 mm



5



**2787**

PROBOX CHRISTMAS BOX  
L: 395 x W: 510 x H: 125 mm



5



**2774**

PROBOX TOWER  
48 L  
L: 390 x W: 285 x H: 740 mm



5







# PROBOX SPECIAL

In our Premium storage collection Probox, we have developed several special items in order to help solve more specific storage needs. You can get trays and inserts that will help keep order in the boxes.

Like our Probox series, every box comes with a tag that can be placed on either of the four sides of the box in order to keep track of the contents. The tag contains a unique QR code, which is compatible with our BoxPointer app.

## FEATURES

- High quality storage boxes
- Stackable
- Practical inserts
- Innovative storage solutions
- Strong close w/ 2 big clips
- Material: PP





**6064**

PROBOX TRAY W/ HANDLE  
BIG  
L: 464 x W: 354 x H: 105 mm

 **5**
**6065**

PROBOX TRAY W/ HANDLE  
SMALL  
L: 355 x W: 265 x H: 95 mm

 **5**
**6066**

PROBOX INSERT  
L: 120 x W: 104 x H: 76 mm

 **5**
**2785**

PROBOX DIY W/ INSERTS  
8 L  
L: 390 x W: 290 x H: 108 mm

 **5**
**2786**

PROBOX DIY W/ INSERTS  
14 L  
L: 390 x W: 290 x H: 185 mm

 **5**



# PROBOX RECYCLE

Probox Recycle is a range of 7 high quality storage boxes made from recycled plastic material. The recycle collection is an addition to the ProBox collection and is not only made from regrind plastic, but also features the same top quality.

The recycle collection is developed with a vision of functionality and a clear Scandinavian design and comes in an all-black color, due to the process of sorting and regrinding plastic material.

## FEATURES

- High quality storage boxes
- Stackable
- Innovative storage solutions
- Strong close w/ 2 big clips
- Material: Regrind PP
- Sustainable



**2777**

PROBOX RECYCLE

14 L

L: 390 x W: 290 x H: 185 mm

**2778**

PROBOX RECYCLE

21 L

L: 510 x W: 390 x H: 169 mm

**2779**

PROBOX RECYCLE

32 L

L: 510 x W: 390 x H: 258 mm

**2780**

PROBOX RECYCLE

53 L

L: 510 x W: 390 x H: 435 mm

**2775**

PROBOX RECYCLE

58 L

L: 395 x W: 650 x H: 438 mm

**2782**

PROBOX RECYCLE

31 L

L: 725 x W: 395 x H: 390 mm

**2783**

PROBOX RECYCLE BEDROLLER

31 L

L: 725 x W: 395 x H: 170 mm







# HOME BOX

The Home Box series offers a good and solid storage solution. The Boxes have firm closing clips, ensuring that the lid is tightly fastened. The lid has grooved which prevents the boxes from shifting when they are stacked.

The Home Boxes are available in 14 sizes ranging from 1,6 to 86 L.

## FEATURES

- Solid storage boxes
- 14 sizes
- Stackable
- Translucent
- Strong close w/ 2 clips
- 2 boxes with pull-handle
- Material: PP



**2236**HOME BOX  
1,5 L

L: 170 x W: 205 x H: 72 mm

**2235**HOME BOX  
2 L

L: 170 x W: 205 x H: 92 mm

**2234**HOME BOX  
3 LL: 170 x W: 205 x  
H: 134 mm**2238**HOME BOX  
8 LL: 225 x W: 345 x  
H: 158 mm**2241**HOME BOX  
15 L

L: 356 x W: 275 x H: 220 mm

**2232**HOME BOX  
30 L

L: 470 x W: 360 x H: 252 mm

**2242**HOME BOX  
40 L

L: 467 x W: 363 x H: 353 mm

**2230**HOME BOX  
52 L

L: 600 x W: 400 x H: 375 mm

**2229**HOME BOX  
70 L

L: 400 x W: 706 x H: 390 mm

**2227**HOME BOX  
86 L

L: 480 x W: 710 x H: 387 mm





# HOME BOX BEDROLLER

Within the Home Box series, we also offer four practical bed rollers in different sizes; 25L, 30L, 49L and 75L.

Our storage boxes with wheels make it easy to store your belongings under the bed. This is a very practical way of storing things that are supposed to be kept but not used daily. It is perfect for the storage of shoes, clothes, toys or bed sheets. It is possible to choose a bed roller that fits below a child bed and one for underneath a double bed in the parent's room.

## FEATURES

- Practical storage
- 4 different sizes
- Translucent
- Material: PP





**2231**

HOME BOX BEDROLLER

25 L

L: 585 x W: 385 x H: 165 mm



5

**2243**

HOME BOX BEDROLLER

49 L

L: 704 x W: 560 x H: 182 mm



5

**2245**

BEDROLLER EASY

MEDIUM, 30 L

L: 790 x W: 385 x H: 163 mm



5

**2244**

BEDROLLER EASY

LARGE, 57 L

L: 795 x W: 584 x H: 180 mm



5





# BASIC BOX

The Basic Box series has a classic and modern look and come in 12 sizes ranging from 1,7 to 134 L being the largest of all our current storage boxes.

The Basic Boxes are easily stacked and the clear design gives a great overview of the boxes contents. A great and solid storage solution.

## FEATURES

- Solid storage boxes
- 12 sizes
- Translucent
- Stackable
- Lid clicked on by hinge
- Material: PP



**2291**

BASIC BOX  
1,7 L  
L: 170 x W: 205 x H: 75 mm

 **5**
**2292**

BASIC BOX  
2,3 L  
L: 170 x W: 205 x H: 100 mm

 **5**
**2293**

BASIC BOX  
3,5 L  
L: 170 x W: 205 x H: 145 mm

 **5**
**2294**

BASIC BOX  
9 L  
L: 250 x W: 328 x H: 190 mm

 **5**
**2295**

BASIC BOX  
15 L  
L: 285 x W: 380 x H: 217 mm

 **5**
**2296**

BASIC BOX  
20 L  
L: 330 x W: 425 x H: 213 mm

 **5**





**2297**

BASIC BOX

31 L

L: 330 x W: 425 x H: 347 mm



**2298**

BASIC BOX

52 L

L: 395 x W: 595 x H: 310 mm



**2287**

BASIC BOX SLANTED

40 L

L: 575 x W: 395 x H: 313 mm



**2299**

BASIC BOX BED BOX

30 L

L: 395 x W: 595 x H: 170 mm



**2288**

BASIC BOX

134 L

L: 570 x W: 780 x H: 400 mm



**2289**

BASIC BOX

80 L

L: 395 x W: 595 x H: 430 mm







# BASIC SHOE BOX

Basic Shoe Box is a series of boxes intended for smart storage of your shoes. The clear look allows you to see the boxes content from all angles and gives you a great overview of your shoe collection.

The lid is easily clicked on the box by small hinges and the hatch in the front allows you to get easy access to the shoes without having to remove the lid.

## FEATURES

- Smart shoe storage
- 5 sizes
- Translucent
- Easy access
- Stackable
- Graphic design on lid
- Material: PP





**1981**BASIC SHOE BOX  
SMALL

L: 188 x W: 338 x H: 97 mm



5

**1982**BASIC SHOE BOX  
LARGE

L: 385 x W: 257 x H: 133 mm



5

**1988**

BASIC SHOE BOX W/ HATCH

L: 385 x W: 257 x H: 133 mm



5

**1983**BASIC SHOE BOX  
HIGH HEELS

L: 340 x W: 238 x H: 212 mm



5

**1984**BASIC SHOE BOX  
BOOTS

L: 550 x W: 365 x H: 118 mm



5





# SANSHUI

Storage box system with modular stackable boxes. The double-sided flexible lid with clips makes it possible to reach content without having to move the lid away. The combination of modularity and flexible lid make it possible to reach content inside e.g. the larger boxes when smaller boxes are stacked on top. The roughed surface makes it more resistant to scratches and other impacts.

In this range you will also find a very robust storage box with the volume of 125 L. The lid is attached in the back by two large hinges and closes firmly by two strong clips on the front.

## FEATURES

- Practical
- Double-sided flexible lid (except art. 2228)
- Wheels on bigger items
- 4 sizes
- Material: PP



**2270**

SANSHUI

4,5 L

L: 190 x W: 285 x H: 136 mm



5

**2271**

SANSHUI

15 L

L: 290 x W: 400 x H: 202 mm



5

**2272**

SANSHUI

55 L

L: 394 x W: 598 x H: 348 mm



5







# TAG STORE

Tag Store is a series of modern "ice cube" inspired storage boxes with a semi-translucent surface that lets you sense but not see what is inside the box. All the boxes come with writeable tags to place in front of the box. The tags are re-writable so you can use them again and again.

The Tag Store boxes have an easy sliding lid with recess to prevent them from shifting when stacked.

The boxes are available in 10 sizes ranging from 1,5 to 70 L and comes with tags in white.

## FEATURES

- Solid storage boxes
- Modern design
- Semi-translucent surface
- 10 sizes
- White tags
- Stackable
- Material: PP



**2390**TAG STORE  
1,5 L

L: 158 x W: 238 x H: 72 mm

**2391**TAG STORE  
3 LL: 158 x W: 238 x  
H: 138 mm**2392**TAG STORE  
5 L

L: 262 x W: 370 x H: 98 mm

**2393**TAG STORE  
8 LL: 262 x W: 370 x  
H: 137 mm**2394**TAG STORE  
12 L

L: 262 x W: 370 x H: 205 mm

**2395**TAG STORE  
21 L

L: 340 x W: 420 x H: 219 mm

**2396**TAG STORE  
29 L

L: 334 x W: 414 x H: 309 mm

**2397**TAG STORE  
50 L

L: 390 x W: 550 x H: 330 mm

**2398**TAG STORE  
70 L

L: 395 x W: 700 x H: 354 mm

**2399**

TAG STORE BEDROLLER

L: 395 x W: 700 x H: 154 mm





# K-BOX

The K-Box storage series offers strong and solid boxes with translucent bottom - providing high visibility of the boxes contents - and a light blue clip-on lid.

The grooves on top of the lid fits the boxes' bottom grooves which makes them easy to stack.

There are four different sizes ranging from 13 to 48 L.

## FEATURES

- Solid storage boxes
- 4 sizes
- Clip-on lid
- Stackable
- Material: PP





**2212**

K-BOX

13 L

L: 270 x W: 342 x H: 188 mm

**5****2216**

K-BOX

21 L

L: 330 x W: 400 x H: 225 mm

**5****2220**

K-BOX

29 L

L: 365 x W: 445 x H: 252 mm

**5****2222**

K-BOX

48 L

L: 449 x W: 507 x H: 304 mm

**10**



# MULTI BOXES

In addition to the previous series of storage boxes we also have a selection of various storage boxes; Uno Boxes, Euro Boxes and a Multi-Box w/ click-lid.

The Uno boxes are with a clear lid and bottom for easy overview of content and a large practical handle with finger sockets to ensure easy moving and transporting of the box. They are available in four sizes including a bedroller.

Euro boxes are sturdy with handles on all four sides. The boxes are stackable even without lid and are available in two sizes; 14,5 and 26 L.

## FEATURES

- Practical storage items
- Stackable
- Easy to move (Uno Box)
- Turn & stack (Euro Box)
- Material: PP



**1211**

MINI HOBBY BOX  
SET OF 3  
L: 80 x W: 56 x H: 116 mm

**1213**

HOBBY BOX  
L: 224 x W: 335 x H: 160 mm

**2210**

MULTI BOX W/ CLICK-LID  
14 L  
L: 250 x W: 345 x H: 185 mm

**2203**

EURO BOX  
14,5 L  
L: 270 x W: 342 x H: 214 mm

**2204**

EURO BOX  
26 L  
L: 352 x W: 432 x H: 232 mm

**2205**

EURO BOX LID  
SMALL  
L: 276 x W: 355 x H: 16 mm

**2206**

EURO BOX LID  
LARGE  
L: 364 x W: 443 x H: 24 mm







**2036**

UNO BOX  
2,5 L  
L: 288 x W: 175 x H: 105 mm



5



**1234**

UNO BOX  
11,5 L  
L: 285 x W: 375 x H: 168 mm



5



**2034**

UNO BOX  
25 L  
L: 390 x W: 595 x H: 335 mm



5



**2046**

UNO BOX BEDROLLER  
50 L  
L: 395 x W: 575 x H: 165 mm



5



**1250**

MINI FOLDING BOX  
L: 342 x W: 240 x H: 42/168 mm



5



**1245**

FOLDING BOX  
L: 350 x W: 480 x H: 60 mm



5





# HOBBY BOXES

In this category we offer four hobby boxes in different sizes for different needs. Perfect for storing small tool items, pearls and other knick-knacks.

Three items are with translucent lid for convenient overview that closes safely by two small hinges on the front. The hobby boxes has a handle on the front for easy moving and transporting the box.

The last item is a bigger tool box perfect for storing your screwdriver, small hammer and other tools.

## FEATURES

- Practical hobby items
- Perfect storage
- Hinge locks
- 4 variants
- Material: PP





**1615**

TOOL BOX

L: 325 x W: 165 x H: 133 mm



6

**2027**

LUXOR HOBBY BOX W/ 12 INSERTS

L: 355 x W: 255 x H: 56 mm



12

**1209**HOBBY BOX  
SMALL

L: 275 x W: 206 x H: 42 mm

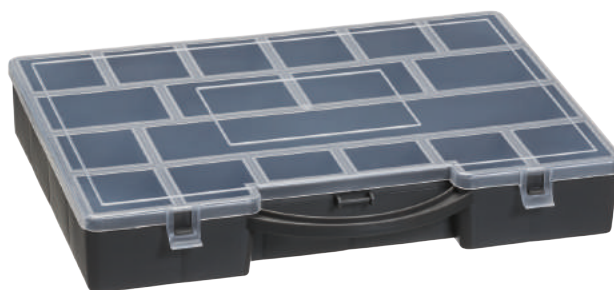

12

**2026**HOBBY BOX  
LARGE

L: 356 x W: 285 x H: 55 mm



21





# MISCELLANEOUS

This category is a combination of other practical household items such as; garbage holders, fly swatters, step stools and more.

The category is a selection of eight items that in different ways will accommodate your indoor or outdoor needs. So, whether you need an easy way to store your cushions and make sure that they stay dry and clean during the summer, or if you need a watering can to keep your flowers and plants fresh, then this product category will surely fulfill your needs.

## FEATURES

- Practical
- Functional
- Indoor & outdoor
- Material: PP





**1320****10**

ECO GARBAGE BAG HOLDER  
W/ LID  
L: 328 x W: 309 x H: 62/700 mm

**2091****10**

STEP STOOL ANTI-SLIP  
L: 261 x W: 390 x H: 123 mm

**2080****5**

STEP STOOL W/ HANDLE  
L: 295 x W: 375 x H: 245 mm

**1071****10**

SPRAYER  
0,5 L  
L: 92 x W: 92 x H: 235 mm

**3902****6**

WATERING CAN  
L: 130 x W: 350 x H: 228 mm

**3028****25**

FLY SWATTER  
L: 430 x W: 100 x H: 9 mm

**1200**

GARDEN BOX  
LARGE  
L: 455 x W: 1180 x H: 580 mm

**1****1205**

GARDEN BOX  
GRANDE  
L: 540 x W: 1250 x H: 615 mm

**1**







# FOOD STORAGE





# LYON *NEW*

With our new Lyon to-go series, we are introducing a series of airtight TO-GO lunch boxes for adults. The boxes can be found in different colors and shapes, including a square box and a round box with inserts and clips, as well as a dip box with a screw lid.

The volume of the square and the round boxes are respectively 1,5 L and 1,4 L.

## FEATURES

- 2 different shapes
- 3 different colours
- Practical to-go boxes
- Material: PP





**1763**

LYON TO-GO ROUND LUNCH BOX

L: 186 x W: 186 x H: 186 mm

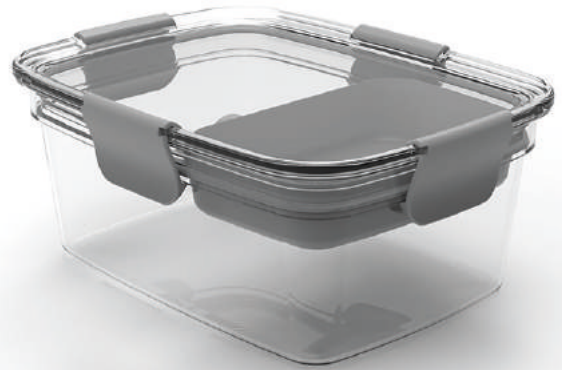
**1764**

LYON TO-GO SQUARE LUNCH BOX

L: 206 x W: 156 x H: 186 mm





# LYNGBY

Lyngby is our range of high-quality food storage containers. The range consists of 3 sizes all with a borosilicate glass bottom and practical plastic lids sealed with a silicone ring securing a tight close. Because of the glass bottom, all containers are suitable for oven and microwave (without lid).

This range is very practical for everyday cooking because by storing and heating food in the same container you save time on the dishes. Additionally, the glass bottom makes it easy to identify the stored food, without having to open the container.

## FEATURES

- Quality food storage
- Glass bottom/plastic lid
- Suitable for oven and microwave without lid
- Dishwasher safe
- 3 sizes
- Material. Glass/PP/silicone



**5330**

LYNGBY  
0,4 L  
L: 135 x W: 135 x H: 63 mm

 **6**
**5333**

LYNGBY  
1 L  
L: 204 x W: 155 x H: 69 mm

 **6**
**5334**

LYNGBY  
1,5 L  
L: 227 x W: 171 x H: 77 mm

 **6**





# COPENHAGEN

The Copenhagen range consists of 16 different square sized boxes. The volume of the boxes ranges between 0,19 and 8,3 L - a box for every occasion and every need.

All boxes are equipped with a silicone ring securing a tight closure and locks on all four sides working as a stacking system when storing the boxes.

## FEATURES

- High quality food storage boxes
- Dishwasher safe
- 4 locks
- 16 variants
- 2 colors
- Material: PP/silicone



**5210**

COPENHAGEN  
0,19 L  
L: 109 x W: 109 x H: 43 mm

**5211**

COPENHAGEN  
0,43 L  
L: 109 x W: 109 x H: 85 mm

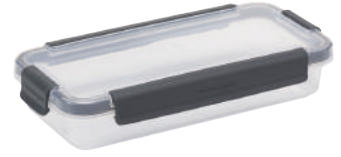
**5212**

COPENHAGEN  
0,45 L  
L: 220 x W: 109 x H: 43 mm

**5213**

COPENHAGEN  
1,05 L  
L: 220 x W: 109 x H: 85 mm

**5214**

COPENHAGEN  
1,07 L  
L: 220 x W: 220 x H: 43 mm

**5215**

COPENHAGEN  
2,5 L  
L: 220 x W: 220 x H: 85 mm

**5216**

COPENHAGEN  
5,2 L  
L: 220 x W: 220 x H: 168 mm

**5217**

COPENHAGEN  
1,68 L  
L: 329 x W: 220 x H: 43 mm





**5218**

COPENHAGEN  
4 L  
L: 329 x W: 220 x H: 85 mm



**5219**

COPENHAGEN  
8,3 L  
L: 329 x W: 220 x H: 168 mm



**5221**

COPENHAGEN  
SPLIT 0,21 + 0,21 L  
L: 220 x W: 109 x H: 43 mm



**5222**

COPENHAGEN  
SPLIT 0,48 + 0,48 L  
L: 220 x W: 109 x H: 85 mm



**5223**

COPENHAGEN  
SPLIT 1,19 + 1,19 L  
L: 220 x W: 220 x H: 85 mm



**5228**

COPENHAGEN  
1,3 L  
L: 220 x W: 148 x H: 72 mm



**5233**

COPENHAGEN W/ SIEVE  
2,5 L  
L: 220 x W: 220 x H: 85 mm



**5234**

COPENHAGEN W/ DRIP TRAY  
5,2 L  
L: 220 x W: 220 x H: 168 mm









# AIRTIGHT QR

We are especially proud of this series of Airtight boxes. The range consists of 7 different sizes – from 0,3 to 5L and comes with unique QR-codes integrated on the lid.

The QR-codes are compatible with our BoxPointer app, which is very simple to use. It will help you make sure that you are able to keep track of all your food and leftovers in the fridge and freezer. Hopefully, no more meat and vegetables will pass the expiration date and end up in the dumpster. This is the perfect way to minimize your food waste.

## FEATURES

- High quality food storage
- 7 sizes
- Integrated QR-code on the lid
- Airtight closure - no leaks
- Dishwasher safe
- Suitable for freezer and fridge
- Material: PP/silicone



**2800**

AIRTIGHT QR  
0,3 L  
L: 97 x W: 149 x H: 45 mm

**2801**

AIRTIGHT QR  
0,9 L  
L: 140 x W: 220 x H: 50 mm

**2802**

AIRTIGHT QR  
2,3 L  
L: 200 x W: 300 x H: 60 mm

**2803**

AIRTIGHT QR  
0,7 L  
L: 97 x W: 149 x H: 85 mm

**2804**

AIRTIGHT QR  
2 L  
L: 140 x W: 220 x H: 100 mm

**2805**

AIRTIGHT QR  
5 L  
L: 200 x W: 300 x H: 117 mm

**2806**

AIRTIGHT QR  
1,3 L  
L: 138 x W: 219 x H: 68 mm







# AIRTIGHT

A high-quality fridge and freezer box with transparent lid and bottom. The lid has a strong silicone ring making the box airtight. The strong close also prevents any leaks and odors, making the boxes optimal for transporting food items or for keeping them fresh for longer.

The series comes in 7 different sizes ranging from 0,3 to 5 L - suitable for customer needs.

## FEATURES

- High quality food storage
- 7 sizes
- 2 colors
- Airtight closure
- Dishwasher safe
- Suitable for freezer and fridge
- Material: PP/silicone



**2800**

AIRTIGHT  
0,3 L  
L: 97 x W: 149 x H: 45 mm

**2801**

AIRTIGHT  
0,9 L  
L: 140 x W: 220 x H: 50 mm

**2802**

AIRTIGHT  
2,3 L  
L: 200 x W: 300 x H: 60 mm

**2803**

AIRTIGHT  
0,7 L  
L: 97 x W: 149 x H: 85 mm

**2804**

AIRTIGHT  
2 L  
L: 140 x W: 220 x H: 100 mm

**2805**

AIRTIGHT  
5 L  
L: 200 x W: 300 x H: 117 mm

**2806**

AIRTIGHT  
1,3 L  
L: 138 x W: 219 x H: 68 mm





# MICRO BOX

The series of Micro Boxes are specially designed as a storage box optimal for safely reheating food in the microwave. All boxes are also dishwasher safe.

The clear lid makes it possible to see content and the timer on the top reminds you when the item was stored. The timer works also as a valve by opening this or removing the lid when reheated in a microwave.

The product come in 9 sizes for various needs including a micro cover to avoid stains.

## FEATURES

- Ideal for reheating food
- 9 sizes
- Micro cover available
- Small valve in lid to release steam
- Suitable for freezer, fridge and microwave
- Material: PP





**3104**

MICRO TWIN BOX  
2,5 L  
L: 200 x W: 300 x H: 80 mm

**3106**

MICRO BOX  
0,5 L  
L: 122 x W: 1485 x  
H: 85 mm

**3107**

MICRO BOX  
1,5 L  
L: 205 x W: 175 x  
H: 116 mm

**3108**

MICRO BOX  
2 L  
L: 222 x W: 185 x  
H: 120 mm

**3120**

MICRO BOX W/ BASKET  
3 L  
L: 278 x W: 220 x H: 136 mm

**1544**

MICRO TOP BOX  
1,3 L  
L: 150 x W: 200 x H: 71 mm

**1545**

MICRO TOP BOX  
2,3 L  
L: 150 x W: 200 x H: 120 mm

**1547**

MICRO TOP BOX  
5,1 L  
L: 200 x W: 300 x H: 125 mm

**3105**

MICRO PLATE W/ COVER  
L: 235 x W: 276 x H: 51 mm

**3121**

MICRO COVER  
L: 245 x W: 245 x H: 110 mm





# TOP BOX

Top Box is a practical series of food storage boxes with clear bottom and colored semitransparent lids. All the lids have a special timer function, allowing you to set the time for freezing and storing your food.

Small hatch in the corner makes it easy to remove the lid and the 8 different sizes gives you all the food saving options you need.

## FEATURES

- Practical food storage
- Semitransparent lids
- 8 sizes
- Suitable for freezer and fridge
- Special timer function
- Material: PP



**1075**

TOP BOX  
0,25 L  
L: 95 x W: 110 x H: 45 mm



10

**1076**

TOP BOX  
0,45 L  
L: 95 x W: 110 x H: 80 mm



10

**1077**

TOP BOX  
0,3 L  
L: 99 x W: 140 x H: 44 mm



10

**1078**

TOP BOX  
0,6 L  
L: 99 x W: 140 x H: 80 mm



10

**1079**

TOP BOX  
1,3 L  
L: 150 x W: 200 x H: 72 mm



10

**1080**

TOP BOX  
2,3 L  
L: 150 x W: 200 x H: 120 mm



10

**1081**

TOP BOX  
2,7 L  
L: 200 x W: 300 x H: 72 mm



10

**1082**

TOP BOX  
5,1 L  
L: 205 x W: 305 x H: 125 mm



10





# MARGERIT

The Margerit series of practical freezer boxes in 9 different sizes - 5 round and 4 square ranging from 0,25 to 8 L.

All the boxes have a soft and flexible lid, ensuring a fastened closure as well as easy assembling and removal. The surface of the boxes is slightly roughed and offers an "anti-slip" function even with wet hands.

## FEATURES

- Practical food storage
- Soft and flexible lids
- 9 sizes (5 round and 4 square)
- "Anti-slip" surface suitable for freezer and fridge
- Material: PP



**1751**

MARGERIT  
ROUND 0,25 L  
L: 95 x W: 95 x H: 70 mm

**1752**

MARGERIT  
ROUND 0,5 L  
L: 110 x W: 110 x H: 94 mm

**1753**

MARGERIT  
ROUND 1 L  
L: 134 x W: 134 x H: 112 mm

**1754**

MARGERIT  
ROUND 2 L  
L: 167 x W: 167 x H: 145 mm

**1755**

MARGERIT  
ROUND 2 L  
L: 103 x W: 103 x H: 171 mm

**3627**

MARGERIT  
RECTANGULAR 1,5 L  
L: 238 x W: 139 x H: 76 mm

**3629**

MARGERIT  
RECTANGULAR 6 L  
L: 200 x W: 383 x H: 115 mm

**3630**

MARGERIT  
SQUARE 5 L  
L: 283 x W: 283 x H: 95 mm

**3631**

MARGERIT  
SQUARE 8 L  
L: 283 x W: 283 x H: 141 mm





# HELSINKI

Helsinki is a practical and stackable series of food storage boxes optimal for both freezer, fridge and microwave. The boxes are available in 10 different sizes ranging from 0,15 to 3 L and comes in 7 additional sets - for all your storage needs.

The clear boxes make it easy to get an overview of the content to find what you need and all the flat boxes offers a quick freeze function which is a more hygienic and CO<sub>2</sub>-saving way of freezing food items. Not suitable for foods with high fat or sugar content.

## FEATURES

- Suitable for freezer and fridge
- Suitable for microwave (without lid and no high fat/sugar foods)
- 10 sizes (7 sets)
- Stackable
- CO<sub>2</sub>-saving freezer boxes
- Material: PP





**1500**

HELSINKI  
0,15 L  
L: 90 x W: 90 x H: 39 mm

**1501**

HELSINKI  
0,3 L  
L: 90 x W: 90 x H: 79 mm

**1502**

HELSINKI  
0,4 L  
L: 190 x W: 90 x H: 39 mm

**1503**

HELSINKI  
0,8 L  
L: 190 x W: 90 x H: 79 mm

**1504**

HELSINKI  
0,7 L  
L: 190 x W: 139 x H: 39 mm

**1506**

HELSINKI  
1,4 L  
L: 190 x W: 139 x H: 79 mm

**1507**

HELSINKI  
0,9 L  
L: 190 x W: 190 x H: 39 mm

**1508**

HELSINKI  
1,8 L  
L: 190 x W: 190 x H: 79 mm

**1509**

HELSINKI  
1,5 L  
L: 295 x W: 190 x H: 39 mm

**1511**

HELSINKI  
3 L  
L: 295 x W: 190 x H: 39 mm





**1590**



HELSINKI SET OF 4  
4 x 0,3 L  
L: 96 x W: 96 x H: 120 mm



**1591**

HELSINKI SET OF 3  
3 x 0,4 L  
L: 190 x W: 90 x H: 84 mm



**1592**



HELSINKI SET OF 3  
3 x 0,8 L  
L: 190 x W: 90 x H: 124 mm



**1593**



HELSINKI SET OF 2  
2 x 0,7 L  
L: 190 x W: 139 x H: 64 mm



**1594**



HELSINKI SET OF 2  
2 x 1,4 L  
L: 190 x W: 139 x H: 104 mm



**1596**

HELSINKI SET OF 5  
2 x 0,3 + 0,4 + 0,8 + 1,8 L  
L: 195 x W: 195 x H: 105 mm



**1598**



HELSINKI SET OF 10  
0,15 + 2 x 0,3 + 0,4 + 2 x 0,8 + 0,9 + 2 x 1,8 + 3 L  
L: 298 x W: 195 x H: 128 mm









# POLAR BOX

Polar Boxes are a practical food storage series. It is great for leftovers and food storage in general they come in 8 different sizes ranging from 0,46 to 2,5 L.

They are easy to stack and the clear bottom makes it easy to get an overview of the boxes content to find what you need.

## FEATURES

- Practical food storage
- Semitransparent or solid lid
- Stackable
- 8 sizes
- Suitable for freezer and fridge
- Material: PP



**1670**

POLAR BOX  
RECTANGULAR 0,46 L  
L: 108 x W: 165 x H: 40 mm

**1671**

POLAR BOX  
RECTANGULAR 0,9 L  
L: 134 x W: 206 x H: 50 mm

**1672**

POLAR BOX  
RECTANGULAR 2,9 L  
L: 167 x W: 255 x H: 62 mm

**1673**

POLAR BOX  
RECTANGULAR 2,9 L  
L: 195 x W: 293 x H: 75 mm

**1674**

POLAR BOX  
SQUARE 0,46 L  
L: 114 x W: 114 x H: 56 mm

**1675**

POLAR BOX  
SQUARE 0,95 L  
L: 145 x W: 145 x H: 71 mm

**1676**

POLAR BOX  
SQUARE 1,5 L  
L: 170 x W: 170 x H: 83 mm

**1677**

POLAR BOX  
SQUARE 2,5 L  
L: 200 x W: 200 x H: 99 mm





# STOCKHOLM

This stylish dry food canister series gives you a classic and clear design perfect for the modern home. The clear design makes it possible both to see content from the side - cupboard storage - and from the top - drawer storage.

Stockholm are stackable for optimal storage and a hermetic silicone brim in the lid ensure that food items stay fresh and dry. The food canisters come in 6 sizes ranging from 0,1 to 2,6 L. The smallest perfect for storage of all types of spices.

## FEATURES

- Stylish and practical food storage
- Hermetic closure w/ silicone ring
- Transparent lid and bottom
- Stackable
- 6 sizes
- Material: NAS/silicone





**5313**

STOCKHOLM  
0,1 L  
L: 67 x W: 67 x H: 86 mm

**5315**

STOCKHOLM  
0,6 L  
L: 110 x W: 110 x H: 98 mm

**6****5316**

STOCKHOLM  
0,8 L  
L: 150 x W: 150 x H: 76 mm

**5317**

STOCKHOLM  
1 L  
L: 110 x W: 110 x H: 157 mm

**6****5318**

STOCKHOLM  
1,8 L  
L: 150 x W: 150 x H: 160 mm

**5320**

STOCKHOLM  
2,6 L  
L: 150 x W: 150 x H: 220 mm

**6**



# HAMBURG

Hamburg is a practical dry food canister with hermetic silicone seal to ensure tight closure of the lid. the canisters are in a modern and minimalistic design with a small tap on the lid for easy removal.

The canisters are available in 4 sizes ranging from 0,6 to 2,5 L - perfect for storage in both cabinets and on kitchen counters.

## FEATURES

- Classic dry food storage
- Tight clip-function lid
- Transparent lid for easy overview
- 4 sizes
- Material: NAS/silicone/PP



**5170**

HAMBURG

0,6 L

L: 105 x W: 105 x H: 116 mm

**6****5171**

HAMBURG

1,6 L

L: 135 x W: 135 x H: 176 mm

**6****5172**

HAMBURG

2,5 L

L: 135 x W: 135 x H: 253 mm

**6****5173**

HAMBURG

1,7 L

L: 105 x W: 105 x H: 296 mm

**6**





# OSLO

Oslo is a classic and practical series of dry food storage boxes with a clip-closure function allowing the dry food to stay fresh and crisp

The canisters are stackable and the clear design makes it possible to see content both from the side - for cupboard storage - and from the top - for drawer storage.

The series comes in 4 different sizes ranging from 0,75 to 2,6 L - perfect for storage in both cabinets and on kitchen counters.

## FEATURES

- Classic dry food storage
- Tight clip-function lid
- Transparent lid and bottom
- 4 sizes
- Material: NAS/silicone



**1801**OSLO  
0,85 L

L: 109 x W: 168 x H: 88 mm

**1802**OSLO  
1,2 L

L: 109 x W: 168 x H: 105 mm

**1803**OSLO  
1,7 L

L: 109 x W: 168 x H: 145 mm

**1804**OSLO  
2,6 L

L: 109 x W: 168 x H: 215 mm







# MARY

Mary is a series of dry food storage canisters with a screw-on lid. All canisters have a small tap on the front allowing you to fully open the lid for easy access and pouring - ideal for cereal, flour, sugar etc.

The series consists of three canisters in sizes ranging from 0,6 to 2,0 L - ideal for storage in both cabinets and on kitchen counters.

## FEATURES

- Classic dry food storage
- Screw-on and pouring lid
- 3 sizes
- Material: NAS/PP





**1850**

MARY  
0,6 L  
L: 96 x W: 113 x H: 134 mm

**1851**

MARY  
1,1 L  
L: 113 x W: 131 x H: 160 mm

**1852**

MARY  
2 L  
L: 142 x W: 161 x H: 191 mm





# DISPENSER BOX

Dispenser Boxes in different sizes and with different functionalities are available with a white, red or grey color.

The product is either with a large flap lid or a smart two-way pouring system. This makes all the dispenser boxes ideal for storage of cereal or other dry foods.

All the dispenser boxes have a translucent look which makes it easy to see content and then its time for re-fill it.

## FEATURES

- Practical dry food storage
- Slim shape for easy handling
- Dishwasher safe (except for art. 1178)
- Material: PP (except for art. 1178)
- Material 1178: NAS/PP



**1123**

DISPENSER BOX SET OF 3  
0,5 + 1,2 + 2,4 L  
L: 142 x W: 105 x H: 57 mm

 **12**
**1124**

DISPENSER BOX  
0,5 L  
L: 95 x W: 182 x H: 62 mm

 **5**

**1125**

DISPENSER BOX  
1,2 L  
L: 94 x W: 187 x H: 123 mm

 **5**
**1126**

DISPENSER BOX  
2,4 L  
L: 94 x W: 187 x H: 217 mm

 **5**

**1178**

DISPENSER BOX W/ SLIDING LID  
1,2 L  
L: 84,5 x W: 135 x H: 183 mm

 **5**
**3560**

CORNFLAKES BOX  
3,5 L  
L: 123 x W: 250 x H: 243 mm

 **4**





MY LOVELY HOME

1 EN GROS 1  
TERIE & CHAUSSU  
Bartier  
Fondees e





# KITCHENWARE



# SUPER BOWLS

Mixing bowls with pouring spout and a modern mat surface. The flexible lid is easy to mount and ensure that food content stays fresh when stored in the fridge.

The mixing bowls come in 7 different sizes ranging from 0,2 to 3 L - ideal for all types of food preparation and storage. Available in different colors giving the product a modern look that fits all kitchen types.

## FEATURES

- Practical food container
- Spout for easy pouring
- Dishwasher safe
- Flexible semitransparent lid
- 4 sets
- Material: PP





**2500**

**4**

SUPER BOWL

0,2 L

L: 105 x W: 85 x H: 52 mm

**2501**

**4**

SUPER BOWL

0,4 L

L: 110 x W: 132 x H: 70 mm

**2510**

**4**

SUPER BOWL

0,5 L

L: 131 x W: 143 x H: 79 mm

**2511**

**4**

SUPER BOWL

1 L

L: 153 x W: 167 x H: 92 mm

**2512**

**4**

SUPER BOWL

1,5 L

L: 177 x W: 194 x H: 100 mm

**2513**

**4**

SUPER BOWL

2 L

L: 195 x W: 210 x H: 108 mm

**2514**

SUPER BOWL

3 L

L: 218 x W: 237 x H: 131 mm

**4**
**2506**

SUPER BOWL EGG CUPS SET OF 6

L: 50 x W: 50 x H: 185 mm

**6**



# MEASURING

A wide range of measuring jugs in different sizes suitable for every need. The category offers both the Classic, Modern and Deluxe measuring jugs with individual and special features.

The products come on 3 sizes - 0,2, 0,5 and 1 L with an imprinted scale on both sides for easy reading. All products include a liter, sugar and clour scale in 5 languages.

Palermo jugs are dishwasher safe for easy cleaning.

## FEATURES

- Classic, Modern & Deluxe measuring jugs
- 3 sets
- Different sizes
- Deluxe jugs w/ soft handle
- Palermo jugs are dishwasher safe
- Material: SAN or PP





**3905**



6

PALERMO  
0,2 L

L: 78 x W: 135 x H: 93 mm



**3906**



6

PALERMO  
0,5 L

L: 104 x W: 156 x  
H: 124 mm



**3907**



6

PALERMO  
1 L

L: 130 x W: 175 x  
H: 150 mm



**3908**



6

PALERMO SET OF 3  
0,2 + 0,5 + 1 L

L: 130 x W: 176 x  
H: 150 mm



**3004**



6

MODERN MEASURING JUG  
SET OF 3

L: 90 x W: 101 x H: 220 mm



**3019**



10

CLASSIC MEASURING JUG  
0,1 L

L: 55 x W: 68 x H: 72 mm



**3010**



10

MEASURING JUG  
0,25 L

L: 79 x W: 117 x H: 91 mm



**3011**



10

MEASURING JUG  
0,5 L

L: 98 x W: 150 x H: 115 mm



**3012**



10

MEASURING JUG  
1 L

L: 123 x W: 180 x H: 144 mm



**3013**



10

MEASURING JUG  
1,5 L

L: 140 x W: 220 x H: 164 mm







# CUTTING BOARDS

The cutting board is one of the tools you use most often in your kitchen. Therefore it is important to have good and practical cutting boards that fits your need.

Our assortment provides a wide range of classic and functional cutting boards in different sizes, with different surfaces and thickness to accommodate all needs.

Both the slim-line and thick-line cutting boards are available in two sizes and the flexibility makes pouring practical and easy. In addition, our plastic boards are easy to clean and dishwasher safe.

## FEATURES

- Practical for all use
- Different surface and size
- Material: PE or LDPE



**1144**
 **10**
**SANDWICH BOARD SET OF 2**

L: 151 x W: 122 x H: 16 mm

**1140**
 **10**
**CUTTING BOARD  
MEDIUM**

L: 149 x W: 255 x H: 6,5 mm

**1040**
 **10**
**CUTTING BOARD  
LARGE**

L: 356 x W: 255 x H: 9 mm

**1143**
 **5**
**CUTTING BOARD  
X-LARGE**

L: 311 x W: 456 x H: 10 mm

**1109**
 **10**
**CUTTING BOARD SLIM-LINE  
SMALL**

L: 172 x W: 244 x H: 1,5 mm

**1111**
 **10**
**CUTTING BOARD THICK-LINE  
SMALL**

L: 172 x W: 244 x H: 5 mm

**1112**
 **10**
**CUTTING BOARD SLIM-LINE  
LARGE**

L: 245 x W: 345 x H: 2 mm

**1114**
 **10**
**CUTTING BOARD THICK-LINE  
LARGE**

L: 245 x W: 345 x H: 5 mm





# FOOD PREPARATION

In this sub-category we offer you a wide range of different kitchen tools suitable for any food preparation. You will find everything from bag clips, dressing shakers and citrus squeezers to funnels and salad spinners.

If you want to be able to measure precise amounts of cooking ingredients or if you wish to effectively dry your washed salads and greens, or generally just optimize your cooking, then you will find the right products here.

The main material for all products is PP.

## FEATURES

- Functional kitchen tools
- More colors available on some items
- Material: PP







**3038**

**5**

BAG CLIPS SET OF 18

L: 200 x W: 190 x H: 30 mm



**1382**

**10**

MEASURING SPOONS SET OF 6

L: 120 x W: 70 x H: 58,5 mm



**1053**

**6**

FLOUR SHAKER

0,35 L

L: 76 x W: 76 x H: 120 mm



**1050**

**6**

CITRUS SQUEEZER

L: 128 x W: 145 x H: 118 mm



**1052**

**6**

QUICK MIXER

0,5 L

L: 87 x W: 87 x H: 190 mm



**1360**

**4**

MIXING JUG W/ LID

2 L

L: 173 x W: 212 x H: 140 mm



**1865**

CAKE BOX W/ HANDLE

L: 320 x W: 320 x H: 149 mm



**6**

**1866**

GDYNIA PARTY BUTLER W/ 3 INSERTS

L: 281 x W: 383 x H: 95 mm



**6**



**1387**

**10**

FUNNEL SET OF 3

L: 176 x W: 160 x H: 190 mm



**1389**

**10**

FUNNEL  
MEDIUM

L: 143 x W: 128 x H: 165 mm



**4120**

**10**

THERMO-FUNNEL

L: 135 x W: 150 x H: 162 mm



**1385**

**6**

MEASURING JUG W/ LID  
1 L

L: 200x W: 96 x H: 148 mm



**2169**

**4**

MIXING BOWLS SET OF 3

L: 210 x W: 233 x H: 122 mm



**3131**

**10**

ROUND STRAINER  
W/ LONG HANDLE

L: 230 x W: 370 x H: 120 mm



**5125**

SALAD SPINNER

L: 240 x W: 240 x H: 130 mm



**6**

**2940**

SALAD BOWL W/ CUTLERY

L: 142 x W: 105 x H: 57 mm



**5**







# GILLELEJE

The ergonomic utensils let you prepare your food efficiently and hygienically. Whether you prefer to store your utensils in a tray in the kitchen drawer, or if you rather show them off in a utensil box on the table, the Gilleleje utensil series is great for displaying with its slim and neat look.

Additionally, the series is easy to hang, durable, and tolerates warm temperatures and all products are dishwasher safe.

## FEATURES

- Ergonomic kitchen utensils
- Dishwasher safe
- Long durability
- 11 products
- Material: Nylon (Polyamide)





**2901**



GILLELEJE  
LARGE SPOON  
L: 272 x W: 61 x H: 39 mm



**2902**



GILLELEJE  
SMALL SPOON  
L: 238 x W: 48 x H: 11 mm



**2903**



GILLELEJE  
CHEF SPOON  
L: 300 x W: 51 x H: 10 mm



**2904**



GILLELEJE  
HOLE SPOON  
L: 258 x W: 78 x H: 28 mm



**2905**



GILLELEJE  
SOUP SPOON  
L: 286 x W: 82 x H: 66 mm



**2906**



GILLELEJE  
SPAGHETTI SPOON  
L: 273 x W: 66 x H: 45 mm



**2907**



GILLELEJE  
SPATULA  
L: 322 x W: 54 x H: 46 mm



**2908**



GILLELEJE  
TONG  
L: 322 x W: 54 x H: 46 mm



**2909**

GILLELEJE  
WHISK  
L: 260 x W: 59 x H: 59 mm



**2910**

GILLELEJE  
RUBBER SCRAPER  
L: 243 x W: 60 x H: 10 mm



**2911**

GILLELEJE  
MEASURING SPOONS SET OF 3  
L: 140 x W: 77 x H: 45 mm





# ORGANIZERS

Smart drawer module system that lets you create and customize your own drawer. Small catches connect the modules and keep them in place. Come in seven different sizes so you can build the storage space you need.

In our assortment is also 3 different cutlery trays - ready for your kitchen drawer.

## FEATURES

- Practical module system
- Module system: 7 sizes
- Cutlery tray: 3 sizes
- Suitable for all needs
- Material: PP





**00270800**

10

DRAWER ORGANIZER

1

L: 80 x W: 75 x H: 50 mm

**00270801**

10

DRAWER ORGANIZER

2

L: 80 x W: 150 x H: 50 mm

**00270802**

10

DRAWER ORGANIZER

3

L: 80 x W: 225 x H: 50 mm

**00270803**

10

DRAWER ORGANIZER

4

L: 155 x W: 225 x H: 50 mm

**00270804**

10

DRAWER ORGANIZER

5

L: 80 x W: 300 x H: 50 mm

**00280800**

10

DRAWER ORGANIZER

6

L: 80 x W: 375 x H: 50 mm

**00280801**

10

DRAWER ORGANIZER

7

L: 155 x W: 375 x H: 50 mm

**1392**

5

CUTLERY TRAY

DOUBLE

L: 305 x W: 390 x H: 71 mm

**1394**

5

CUTLERY TRAY

5-SPACE

L: 264 x W: 335 x H: 46 mm

**1396**

5

CUTLERY TRAY

7-SPACE

L: 480 x W: 321 x H: 48 mm





# DRINKING

The assortment offers two jugs in different sizes – 1,5 and 2 L and both have a see-through surface making it possible to identify the content. The jugs are suitable for serving your favorite lemonade at a garden party and for everyday life. They can easily be stored in the fridge and are even easy to clean.

The assortment also offers ice boxes, ice cube trays, serving tray and a wide range of different glasses and mugs both with and without handles. The glasses and mugs come in all kinds of colors, making them perfect for a themed children party or for just spicing up the traditional table setting.

## FEATURES

- Practical jugs and mugs
- Different sizes
- Colorful mugs
- Dishwasher safe
- Material: PP



**1438**

10

ICE BOX  
SMALL 250 G  
L: 81 x W: 165 x H: 23,5 mm

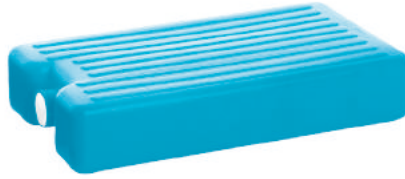
**1439**

10

ICE BOX  
LARGE 850 G  
L: 117 x W: 215 x H: 44 mm

**1808**

10

ICE CUBE TRAY  
L: 98 x W: 239 x H: 38 mm

**1809**

10

ICE TRAY SET OF 2  
L: 98 x W: 239 x H: 38 mm

**2215**

5

SERVING TRAY  
L: 310 x W: 443 x H: 23 mm







**1120**

MARGERIT LEMONADE JUG  
1,5 L  
L: 98 x W: 185 x H: 225 mm



**1575**

JUG W/ LID  
2 L  
L: 190 x W: 131 x H: 236 mm



**2925**

CAFE GLASS  
0,25 L  
L: 142 x W: 105 x H: 57 mm



**1620**

HAWAII CUP  
0,4 L  
L: 90 x W: 90 x H: 119 mm



**1430**

CHILDREN MUG  
L: 120 x W: 79 x H: 80 mm



**1621**

HAWAII CUP W/ HANDLE  
L: 78 x W: 1075 x H: 96 mm







# HILO LUNCH

The Hilo lunch boxes are a modern design of the traditional lunch box with a two-colored toned body and lid. The modern look, and the choices of colors, make the lunch boxes suitable for boys and girls of all ages. They are easy for children to use, as they either have a screw lid or a clip closure lid.

The design is optimal for transport as the smaller boxes fit inside the big lunch boxes, and both can easily fit into schoolbags. The small inserts enable you to organize the lunch and separate the foods from each other.

## FEATURES

- Firm clip closure
- Screw lid (2 items)
- Easy for children
- Round and square inserts
- Material: PP





**1782**

HILO LUNCH BOX  
QUARTER  
L: 63 x W: 95 x H: 50 mm

**1781**

HILO LUNCH BOX  
HALF  
L: 129 x W: 95 x H: 50 mm

**1780**

HILO LUNCH BOX  
L: 210 x W: 140 x H: 65 mm

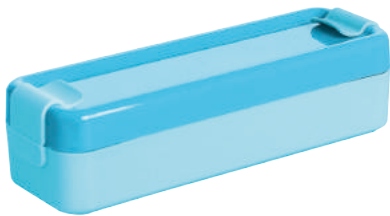
**1783**

HILO LUNCH BOX  
RECTANGULAR  
L: 192 x W: 63 x H: 50 mm

**1785**

HILO ROUND BOX  
SMALL  
L: 60 x W: 60 x H: 52 mm

**1784**

HILO ROUND BOX  
MEDIUM  
L: 75 x W: 75 x H: 83 mm

**1194**

HILO DRINKING BOTTLE W/ INSERT  
L: 66 x W: 66 x H: 214 mm

**1195**

HILO DRINKING BOTTLE  
L: 66 x W: 66 x H: 214 mm





# FUN LUNCH

In the Fun Lunch series, you find a wide range of lunch boxes and food containers appealing to both kids and adults. Four of the five lunch boxes are with either flexible clips or a click lid for tight fastening.

The series is perfect for storing or bringing any kinds of food, whether it is sandwiches, fruit or other small snacks. The different sizes, shapes and colors make lunch time a lot more fun.

## FEATURES

- Appealing for both kids and adults
- Practical lunch boxes
- Different sizes
- Tiny boxes in sets of 4 and 7
- Materials: PP



**1724**

LUNCH BOX W/ CLICK LID

L: 181 x W: 129 x H: 79 mm

**1770**

LUNCH BOX W/ 3 INSERTS

L: 138 x W: 218 x H: 52 mm

**1725**

FRUIT BOX

L: 121 x W: 113 x H: 82 mm

**5012**

TINY BOX SET OF 7

L: 80 x W: 140 x H: 125 mm

**5015**

TINY BOX SET OF 4  
BIG

L: 120 x W: 223 x H: 78 mm









**CLEANING**



# MONTREAL *NEW*

We are happy to introduce our new series of Montreal, around the sink for simple living. Most of the time in the kitchen is spent at or near the sink, and with our new Montreal series, you get a functional plate tray and cutlery box, with a simple and modern design that will fit into all households.

The tray is removable and is easy to clean and maintain.

## FEATURES

- Functional
- Removable tray
- Easy to maintain
- Quick empty of extra water





**1154**

MONTREAL  
WASHING UP TRAY  
L: 453 x W: 315 x H: 45 mm

 **5 1155**

MONTREAL  
CUTLERY BOX  
L: 104 x W: 104 x H: 147 mm

 **5**



# SINKWARE & BUCKETS

The sinkware category is made with much attention to creating an effortless and effective cleaning experience. The assortment includes classic functionalities as well as modern features and great design.

You will find a wide range of basins, dish drainers and buckets suitable for all your needs.

## FEATURES

- Functional products
- Different sizes and shapes
- Material: PP





**1065**

BASIN  
2,5 L  
L: 240 x W: 240 x H: 95 mm



**1138**

ROUND BASIN  
6 L  
L: 302 x W: 302 x H: 132 mm



**1004**

ROUND BASIN DIAMOND  
8 L  
L: 335 x W: 335 x H: 125 mm



**6508**

MAGNETIC DISH BRUSH  
L: 260 x W: 60 x H: 60 mm



**1152**

DRAINING TRAY  
L: 365 x W: 470 x H: 25 mm



**1348**

DISH DRAINER W/ TRAY  
L: 383 x W: 442 x H: 85 mm



**1153**

RECTANGULAR BASIN  
10 L  
L: 302 x W: 375 x H: 124 mm



**2002**

ATLANTA BASIN ROUND  
8 L  
L: 345 x W: 390 x H: 160 mm



**2003**

ATLANTA BASIN SQUARE  
10 L  
L: 334 x W: 380 x H: 160 mm







**2062**

BUCKET W/ LID  
16 L  
L: 304 x W: 304 x H: 336 mm



**2250**

MOP BUCKET  
15 L  
L: 395 x W: 280 x H: 315 mm



**2251**

MOP WRINGER  
L: 220 x W: 280 x H: 115 mm



**2005**

ATLANTA BUCKET  
5 L  
L: 235 x W: 229 x H: 235 mm



**2006**

ATLANTA BUCKET  
10 L  
L: 296 x W: 289 x H: 257 mm



**6078**

BERRY BUCKET W/ LID  
5 L  
L: 220 x W: 220 x H: 220 mm



**6079**

BERRY BUCKET W/ LID  
10 L  
L: 290 x W: 290 x H: 238 mm



**1068**

BABY BATH TUB  
35 L  
L: 450 x W: 900 x H: 260 mm



**1303**

BABY POT  
L: 250 x W: 250 x H: 173 mm







# AVEDØRE

Avedøre waste management system helps sorting waste quick and easy. Avedøre is made from regrind plastic - a material that has been processed at least once before. Making new products from recycled material is much better for the environment than using brand new raw material.

The series consists of 3 different baskets, lids, inserts for smaller parts, color dots - for easy overview of waste and brackets to hang the baskets.

## FEATURES

- Smart waste management system
- Made from recycle plastic
- 4 sizes (incl. insert)
- Color dots - easy overview
- Material: REG







**2821**



AVEDØRE WASTE LID  
20 L  
L: 246 x W: 340 x H: 21 mm



**2823**



AVEDØRE WASTE LID  
15 L  
L: 246 x W: 248 x H: 21 mm



**2825**



AVEDØRE WASTE LID  
10 L  
L: 192 x W: 246 x H: 21 mm



**2820**



AVEDØRE WASTE BASKET  
20 L  
L: 246 x W: 340 x H: 330 mm



**2822**



AVEDØRE WASTE BASKET  
15 L  
L: 246 x W: 248 x H: 330 mm



**2824**



AVEDØRE WASTE BASKET  
10 L  
L: 192 x W: 246 x H: 330 mm



**2826**



AVEDØRE WASTE INSERT  
L: 102 x W: 233 x H: 92 mm



**2827**



AVEDØRE WASTE BRACKET  
L: 92 x W: 19 x H: 67 mm



**2828**



AVEDØRE WASTE COLOR DOTS  
SET OF 6  
L: 130 x W: 82 x H: 9 mm





# BINS

The assortment offers a wide range of different rubbish bins. On all the swing bins the top part can be bend back to get better access to the bin and taken off to easily change the bag and dispose refuse.

Pedal bins are opened by pushing the pedal on the bottom part of the bin. The insert bucket has a large handle for easy removal of the bag and dispose refuse.

The American Bucket has a firm closure of the lid by two-sided clip-system. The lid entails a large handle for easy carrying and transporting the bucket.

## FEATURES

- Functional bins
- Different sizes
- Both swing bins and pedal bins
- Easy dispose refuse
- Material: PP





**1345**



ROUND WASTE BASKET SWING  
5 L  
L: 213 x W: 213 x H: 315 mm



**1350**



PEDAL BIN  
6 L  
L: 222 x W: 230 x H: 275 mm



**1356**



PEDAL BIN  
16 L  
L: 345 x W: 435 x H: 395 mm



**1327**

AMERICAN BUCKET W/ LID  
25 L  
L: 345 x W: 435 x H: 395 mm



**1341**

RUBBISH BIN W/ SWING-LID  
25 L  
L: 252 x W: 325 x H: 460 mm



**1346**

RUBBISH BIN W/ SWING-LID  
15 L  
L: 215 x W: 280 x H: 390 mm



**1342**

RUBBISH BIN W/ SWING-LID  
10 L  
L: 245 x W: 193 x H: 352 mm









**LAUNDRY**



# SEOUL LAUNDRY & LINEN<sup>NEW</sup>

With our new Seoul laundry and linen baskets, we are introducing a completely new series of stylish laundry assortment. A laundry basket is an indispensable thing for the home, so why not make sure it has a look that makes you want to display it.

Like our Seoul baskets and organizers, the Diamond-shaped holes give the laundry baskets a modern look, without revealing the contents of the basket.

Besides the linen basket, the laundry baskets come in 2 variables; 1 corner and 1 oval laundry basket with an insertable divider. That way you can still organize your laundry by colour or fabrics.

## FEATURES

- Diamond-shaped holes
- Modern design
- Different shapes
- 3 different colours
- Material: PP





**6030**

SEOUL CORNER LAUNDRY BASKET  
62 L  
L: 396 x W: 500 x H: 640 mm

**6031**

SEOUL OVAL LAUNDRY BASKET  
60,8 L  
L: 458 x W: 336 x H: 637 mm



5

5

**6032**

SEOUL LINEN BASKET  
41,9 L  
L: 590 x W: 390 x H: 255 mm



5





# BOSTON

Boston is the latest addition to our laundry assortment. Both design and functionality has been an important factor in development of these products.

The assortment offers 3 different baskets, accommodating all needs; round, oval and a practical corner basket. All baskets have square holes, mat surface and a volume of 54 L.

## FEATURES

- High quality laundry baskets
- Modern design
- 3 variations
- Mat surface
- All 54 L
- 4 colors
- Material: PP



**6015**

BOSTON LAUNDRY BASKET  
ROUND

L: 426 x W: 426 x H: 760 mm

**6016**

BOSTON LAUNDRY BASKET  
OVAL

L: 475 x W: 350 x H: 760 mm

**5****5****6017**

BOSTON LAUNDRY BASKET  
CORNER

L: 426 x W: 426 x H: 760 mm

**5**





# SPRINGFIELD

Springfield is a laundry series with great diversity. Items in four shapes and sizes for different needs and purposes.

All the baskets have a round hole design for optimal ventilation. Both the rectangular and the round laundry baskets come with a lid with a hole in the middle for easy removal and mounting.

## FEATURES

- Practical laundry items
- Different sizes and shapes
- Two baskets with lid
- Two colors
- Material: PP



**6005**

SPRINGFIELD CLOTHES PEG BASKET  
SET OF 24

L: 180 x W: 188 x H: 161 mm

**6007**

SPRINGFIELD LINEN BASKET

L: 590x W: 390 x H: 240 mm

**6009**

SPRINGFIELD LAUNDRY BASKET ROUND  
25 L

L: 386 x W: 386 x H: 350 mm

**6011**

SPRINGFIELD LAUNDRY BASKET RECTANGULAR  
33 L

L: 260 x W: 390 x H: 498 mm







# LAUNDRY ACCESSORIES

Our series of laundry baskets and accessories features a variety of lively colors and space-saving solutions. Two or more baskets will fit right in your closet and allow you to easily separate your laundry by the color on the basket.

## FEATURES

- Functional laundry products
- Suitable for all needs
- Material: PP





**1031**

10

CLOTHES PEGS  
SET OF 24  
L: 162 x W: 150 x H: 29 mm

**1252**

6

TRIANGULAR TROLLEY  
W/ 3 BASKETS  
L: 260 x W: 385 x H: 50/680 mm

**1268**

6

ECO TROLLEY  
W/ 3 BASKETS  
L: 290 x W: 394 x H: 65/685 mm

**1960**

5

LAUNDRY BASKET  
RECTANGULAR  
L: 595 x W: 395 x H: 260 mm

**1970**

5

LAUNDRY BASKET  
OVAL 23 L  
L: 547 x W: 395 x H: 210 mm

**2066**

5

BASIN  
60 L  
L: 540 x W: 725 x H: 320 mm

**1009**

5

ROUND LAUNDRY BASKET  
DIAMOND SMALL  
L: 442 x W: 442 x H: 314 mm

**5058**

9

SOAP POWDER BUCKET  
6 L  
L: 175 x W: 250 x H: 254 mm

**5060**

5

SOP POWDER BUCKET  
10 L  
L: 220 x W: 280 x H: 300 mm







**CAMPAIGN**



# CAMPAIGN





Up until now we have introduced our Standard Assortment. All these items are by default available on stock in the colors presented in the defined categories.

However, that is not all we can offer. In addition to the Standard Assortment we have our campaign items. These items are not on stock by default and the molds will only be in production following orders meeting special requirement.

All the campaign items have individual MOQ (minimum order quantities) and will need case by case approval from Plast Team management. These special requirements and reservations also include color choice, cost price, lead-time and packaging. Please note.





































We are confident that the combination of our standard and campaign assortment will meet most household needs within our four categories.

























## STORAGE

|   |  |  |
|---|--|--|
|  | <b>2020</b><br>BASKET LUXUS,<br>SMALL<br>L:145 x W:105 x H:65 mm           |  10  |
|   | <b>2021</b><br>BASKET LUXUS,<br>MEDIUM<br>L:255 x W:187 x H:65 mm          |  10 |
|   | <b>2022</b><br>BASKET LUXUS,<br>LARGE<br>L:350 x W:255 x H:65 mm           |  10 |
|   | <b>1026</b><br>BASKET DE LUX<br>L:405 x W:307 x H:122 mm                   |  10 |
|  | <b>2262</b><br>HOME BOX,<br>W/ INSERTS<br>L:465 x W:365 x H:255 mm         |  5  |
|   | <b>2264</b><br>FLEXI BOX,<br>40 L<br>L:580 x W:390 x H:283 mm              |  1  |
|  | <b>2266</b><br>FLEXI BOX,<br>60 L<br>L:580 x W:390 x H:412 mm              |  1  |
|  | <b>1225</b><br>JUNIOR BOX,<br>L:272 x W:173 x H:105 mm                     |  5  |
|   | <b>2285</b><br>PREMIUM BOX,<br>W/ LID & HANDLE<br>L:600 x W:394 x H:348 mm |  5  |

|  |  |   |
|--|--|---|
|  | <b>2290</b><br>PREMIUM BEDROLLER,<br>L:790 x W:390 x H:172 mm      |  5  |
|  | <b>2045</b><br>BEDROLLER,<br>L:795 x W:395 x H:170 mm              |  5 |
|  | <b>2047</b><br>TWIN BEDROLLER,<br>L:802 x W:402 x H:170 mm         |  5 |
|  | <b>1997</b><br>HAT BOX KYOTO,<br>Ø 180<br>L:187 x W:187 x H:80 mm  |  5 |
|  | <b>1998</b><br>HAT BOX KYOTO,<br>Ø 220<br>L:227 x W:227 x H:100 mm |  5 |
|  | <b>1999</b><br>HAT BOX KYOTO,<br>Ø 260<br>L:267 x W:267 x H:120 mm |  5 |
|  | <b>1038</b><br>SHOPPING BASKET,<br>L:446 x W:283 x H:205 mm        |  5 |
|  | <b>1034</b><br>SHOPPING BASKET,<br>L:444 x W:283 x H:245 mm        |  5 |
|  | <b>1035</b><br>SHOPPING BASKET XL,<br>L:463 x W:300 x H:278 mm     |  5 |































# KITCHEN

|  |   |  |  |  |  |
|--|---|--|--|--|--|
|   | <b>2450</b><br>MIXING BOWL,<br>1 L<br>L:180 x W:180 x H:93 mm     |  6    |    | <b>1860</b><br>COLANDER<br>L:242 x W:420 x H:138 mm                  |  10   |
|    | <b>2451</b><br>MIXING BOWL,<br>1,5 L<br>L:222 x W:222 x H:98 mm   |  6    |    | <b>3230</b><br>COLANDER,<br>LARGE<br>L:400 x W:320 x H:142 mm        |  5    |
|    | <b>2452</b><br>MIXING BOWL,<br>2,5 L<br>L:270 x W:270 x H:103 mm  |  6    |    | <b>1048</b><br>STRAINER,<br>W/ 2 HANDLES<br>L:302 x W:240 x H:123 mm |  10   |
|    | <b>2401</b><br>FUNNEL FI 4 CM<br>L:40 x W:40 x H:47 mm            |  10   |    | <b>3550</b><br>STRAINER,<br>SMALL MORFO<br>L:265 x W:232 x H:100 mm  |  5    |
|   | <b>1051</b><br>HERMETIC MIXER,<br>0,5 L<br>L:80 x W:80 x H:190 mm |  6    |    | <b>1690</b><br>CHEESE BOX<br>L:220 x W:161 x H:118 mm                |  6    |
|  | <b>1361</b><br>JUG FI<br>L:130 x W:130 x H:60 mm                  |  6   |  | <b>1716</b><br>BUTTER BOX<br>L:166 x W:116 x H:67 mm                 |  6   |
|  | <b>1055</b><br>CUTTING BOARD<br>L:250 x W:250 x H:7 mm            |  10 |  | <b>1695</b><br>MARGARINE BOX<br>L:290 x W:120 x H:90 mm              |  6  |
|  | <b>1056</b><br>CUTTING BOARD<br>L:361 x W:251 x H:10 mm           |  10 |  | <b>1393</b><br>4-SPACE CUTLERY TRAY<br>L:510 x W:350 x H:46 mm       |  5  |
|  | <b>1376</b><br>SALAD BOWL,<br>SMALL<br>L:170 x W:170 x H:45 mm    |  5  |  | <b>1813</b><br>ICE LOLLY MAKER<br>L:190 x W:130 x H:168 mm           |  10 |
|  | <b>2453</b><br>MIXING BOWL,<br>4 L<br>L:320 x W:320 x H:113 mm    |  6  |  | <b>2103</b><br>WUF CONTAINER,<br>Nr1<br>L:100 x W:100 x H:51 mm      |  6  |
|  | <b>2971</b><br>SALAD BOWL,<br>MEDIUM<br>L:196 x W:185 x H:100 mm  |  6  |  | <b>2106</b><br>WUF CONTAINER,<br>Nr2<br>L:200 x W:100 x H:51 mm      |  6  |
|  | <b>2972</b><br>SALAD BOWL,<br>LARGE<br>L:274 x W:265 x H: mm      |  6  |  | <b>2104</b><br>WUF CONTAINER,<br>Nr2H<br>L:200 x W:100 x H:102 mm    |  6  |
|  | <b>1453</b><br>SALAD SERVERS,<br>L:303 x W:75 x H:27 mm           |  5  |  | <b>2105</b><br>WUF CONTAINER,<br>Nr4<br>L:200 x W:200 x H:51 mm      |  6  |
|  | <b>1375</b><br>SALAD BOWL,<br>W/ LID<br>L:268 x W:268 x H:122 mm  |  5  |  | <b>3515</b><br>CAKE COVER<br>L:375 x W:295 x H:127 mm                |  6  |

|   |  |   |
|---|--|---|
|     | <b>1456</b><br>SALAD BOWL<br>L:330 x W:330 x H:105 mm                            |  5   |
|    | <b>2945</b><br>SALAD SPOONS<br>L:287 x W:50 x H:5 mm                             |  5   |
|    | <b>2943</b><br>SALAD BOWL<br>L:303 x W:303 x H:180 mm                            |  5   |
|     | <b>2975</b><br>SALAD SERVERS<br>L:260 x W:41 x H:18 mm                           |  6   |
|    | <b>3602</b><br>FREEZER BOX,<br>SQUARE 1,25 L x 2<br>L:120 x W:120 x H:152 mm     |  6   |
|    | <b>1094</b><br>FREEZER BOX,<br>RECTANGULAR 0,25 L x 3<br>L:110 x W:160 x H:55 mm |  6   |
|  | <b>1095</b><br>FREEZER BOX,<br>RECTANGULAR 1 L x 2<br>L:110 x W:168 x H:103 mm   |  6  |
|   | <b>3603</b><br>FREEZER BOX,<br>RECTANGULAR 1,5 L x 2<br>L:242 x W:134 x H:70 mm  |  6 |
|  | <b>3604</b><br>FREEZER BOX,<br>RECTANGULAR 2 L x 2<br>L:242 x W:134 x H:105 mm   |  6 |
|  | <b>5309</b><br>STOCKHOLM,<br>FOOD CANISTER 1,3 L<br>L:110 x W:110 x H:172 mm     |  6 |
|  | <b>5319</b><br>STOCKHOLM,<br>FOOD CANISTER 2 L<br>L:110 x W:110 x H:295 mm       |  6 |
|   | <b>2960</b><br>DINNER PLATE SQUARE<br>L:245 x W:245 x H:32 mm                    |  6 |
|  | <b>1662</b><br>PLATE BIG<br>L:259 x W:259 x H:23 mm                              |  5 |
|  | <b>1165</b><br>COFFEE MEASURING SPOONS<br>SET OF 2 PCS<br>L:222 x W:45 x H:30 mm | 10  |
|   | <b>4125</b><br>COFFEE MEASURING SPOONS<br>SET OF 2 PCS<br>L:127 x W:35 mm        | 10  |

|  |  |  |
|--|--|--|
|    | <b>3600</b><br>FREEZER BOX,<br>SQUARE 0,25 L x 4<br>L:120 x W:120 x H:38 mm          |  6    |
|    | <b>1093</b><br>FREEZER BOX,<br>SQUARE 0,75 L x 3<br>L:120 x W:120 x H:100 mm         |  6    |
|    | <b>3601</b><br>FREEZER BOX,<br>SQUARE 1 L x 3<br>L:120 x W:120 x H:120 mm            |  6    |
|    | <b>3614</b><br>MARGERIT,<br>ROUND BOX 3 L<br>L:245 x W:232 x H:109 mm                |  6    |
|     | <b>1759</b><br>MARGERIT,<br>ROUND BOX 2 L W/ LIFT UP<br>L:133 x W:133 x H:65 mm      |  6    |
|    | <b>3626</b><br>MARGERIT,<br>RECTANGULAR BOX 1 L<br>L:237 x W:137 x H:51 mm           |  6    |
|   | <b>3628</b><br>MARGERIT,<br>RECTANGULAR BOX 3 L<br>L:282 x W:169 x H:96 mm           |  6   |
|  | <b>3610</b><br>MARGERIT,<br>ROUND BOX 0,25 L<br>L:130 x W:116 x H:51 mm              |  6  |
|  | <b>3611</b><br>MARGERIT,<br>ROUND BOX 0,5 L<br>L:162 x W:147 x H:55 mm               |  6  |
|  | <b>3612</b><br>MARGERIT,<br>ROUND BOX 1 L<br>L:192 x W:182 x H:64 mm                 |  6  |
|  | <b>3613</b><br>MARGERIT,<br>ROUND BOX 2 L<br>L:245 x W:232 x H:70 mm                 |  6  |
|  | <b>3620</b><br>TOP BOX,<br>5 L W/ TIMER & LIFT-UP INSERT<br>L:300 x W:200 x H:123 mm |  10 |
|  | <b>5150</b><br>CAMPING SET,<br>W/ HANDLE<br>L:210 x W:150 x H:288 mm                 |  10 |
|  | <b>3029</b><br>FREEZER BAG CLIPS,<br>SMALL 5 PCS<br>L:57 x W:10 x H:10 mm            |  10 |
|  | <b>3030</b><br>FREEZER BAG CLIPS,<br>LARGE 5 PCS<br>L:90 x W:10 x H:15 mm            |  10 |



|   |   |  |  |   |  |
|---|---|--|--|---|--|
|    | <b>1630</b><br>MUG,<br>0,35 L<br>L:86 x W:86 x H:120 mm         |  10   |  | <b>3462</b><br>FORK NEW CAMPING                                     |  12 |
|    | <b>2955</b><br>GLASS,<br>0,5 L<br>L:96 x W:96 x H:142 mm        |  12   |  | <b>3461</b><br>KNIFE NEW CAMPING                                    |  12 |
|    | <b>2950</b><br>MUG,<br>0,5 L<br>L:99 x W:99 x H:130 mm          |  12   |  | <b>3458</b><br>TEA SPOON SMALL<br>NEW CAMPING                       |  12 |
|    | <b>1760</b><br>BOTTLE,<br>0,25 L<br>L:65 x W:65 x H:104 mm      |  10   |  | <b>3459</b><br>TEA SPOON MEDIUM<br>NEW CAMPING                      |  12 |
|    | <b>1761</b><br>BOTTLE,<br>0,5 L<br>L:80 x W:80 x H:130 mm       |  10   |  | <b>3460</b><br>TEA SPOON LARGE<br>NEW CAMPING                       |  12 |
|    | <b>1762</b><br>BOTTLE,<br>1 L<br>L:80 x W:80 x H:223 mm         |  10   |  | <b>3035</b><br>FREEZER BAG CLIPS,<br>6 PCS<br>L:56 x W:56 x H:18 mm |  10 |
|   | <b>1122</b><br>JUICE JUG,<br>1,5 L<br>L:185 x W:107 x H:232 mm  |  10  |  |   |  |
|  | <b>1127</b><br>JUG BISTRO,<br>2,0 L<br>L:177 x W:137 x H:235 mm |  10 |  |   |  |
|   | <b>1378</b><br>CAMPING PLATE<br>L:175 x W:175 x H:25 mm         |  5  |  |   |  |

# CLEANING



**6920**  
BASIN,  
RETRO  
L:369 x W:286 x H:162 mm

5



**6921**  
ROUND BASIN,  
RETRO  
L:307 x W:307 x H:162 mm

5



**2260**  
BASIN,  
6 L  
L:300 x W:300 x H:145 mm

5



**2265**  
BASIN,  
12 L W/ SPOUT  
L:404 x W:355 x H:175 mm

5



**1344**  
TABLE CUTLERY DRAINER,  
L:155 x W:155 x H:183 mm

6



**1064**  
OVAL BASIN,  
25 L  
L:485 x W:321 x H:250 mm

5



**1066**  
OVAL BASIN,  
45 L  
L:595 x W:395 x H:395 mm

5



**2065**  
OVAL BASIN,  
43 L  
L:644 x W:492 x H:170 mm

5



**2067**  
OVAL BASIN,  
90 L  
L:790 x W:600 x H:395 mm

5



**1355**  
BIO GARBAGE BIN,  
15 L x 2  
L:310 x W:445 x H:360 mm

6



**1061**  
BUCKET,  
10 L  
L:270 x W:270 x H:260 mm

6



**1062**  
BUCKET,  
20 L  
L:368 x W:368 x H:273 mm

1



**6925**  
BUCKET RETRO,  
10 L  
L:293 x W:275 x H:280 mm

5



**1333**  
BIO GARBAGE BIN,  
10 L  
L:234 x W:193 x H:323 mm

6



**1425**  
WASTE PAPER BASKET,  
SQUARE  
L:258 x W:258 x H:319 mm

5



**1424**  
WASTE PAPER BASKET,  
SQUARE  
L:258 x W:258 x H:319 mm

5



**1005**  
LAUNDRY BASKET,  
JUNIOR  
L:493 x W:340 x H:274 mm

5



**1007**  
LAUNDRY BASKET,  
JUMBO  
L:645 x W:487 x H:274 mm

5



**6010**  
TOWER,  
W/ TAIPEI LID  
L:390 x W:226 x H:222 mm

5



**1030**  
LAUNDRY BASKET,  
NEW LOOK  
L:595 x W:395 x H:200 mm

5



**1033**  
LAUNDRY BASKET,  
ROUND  
L:445 x W:445 x H:280 mm

5



**1074**  
SPRAYER CONCORDE,  
L:110 x W:200 mm

6



**1343**  
TABLE EASY,  
SWING  
L:155 x W:155 x H:223 mm

6



**1190**  
WARDROBE HANGER,  
PARYS  
L:458 x W:138 x H:20 mm

10



**1181**  
HANGER,  
JUNIOR  
L:309 x W:192 x H:3 mm

25



**1995**  
HANGER,  
BULSE  
L:420 x W:190 x H:10 mm

# DIY & GARDEN

|   |   |  |  |   |   |
|---|---|--|--|---|---|
|     | <b>1210</b><br>HOBBY BOX,<br>MINI<br>L:340 x W:240 x H:75 mm                |  10   |    | <b>2052</b><br>HOBBY BOX,<br>LARGE<br>L:355 x W:250 x H:115 mm    |  5   |
|     | <b>1214</b><br>HOBBY BOX,<br>DOUBLE<br>L:480 x W:340 x H:215 mm             |  1    |    | <b>3900</b><br>WATERING CAN<br>L:237 x W:81 x H:262 mm            |  6   |
|     | <b>2213</b><br>HOBBY BOX,<br>TURN & STACK SMALL<br>L:350 x W:270 x H:165 mm |  5    |    | <b>3901</b><br>WATERING CAN 1,5 L<br>L:265 x W:105 x H:183 mm     |  6   |
|     | <b>2214</b><br>HOBBY BOX,<br>TURN & STACK LARGE<br>L:450 x W:350 x H:212 mm |  5    |    | <b>2610</b><br>EASY TWISTER<br>L:100 x W:138 x H:270 mm           |  6   |
|     | <b>1235</b><br>UNO TOOL BOX,<br>W/ INSERT<br>L:370 x W:280 x H:165 mm       |  6    |     | <b>1495</b><br>CEMENTARY VASE,<br>SMALL<br>L:75 x W:75 x H:166 mm |  5   |
|   | <b>1237</b><br>UNO TOOL BOX<br>L:370 x W:280 x H:165 mm                     |  6   |   | <b>1496</b><br>CEMENTARY VASE,<br>LARGE<br>L:97 x W:97 x H:185 mm |  5  |
|   | <b>1221</b><br>TOOL BOX<br>L:377 x W:250 x H:140 mm                         |  10 |  | <b>1206</b><br>UMBRELLA BASE<br>L:390 x W:390 x H:120 mm          |  6 |
|   | <b>1238</b><br>TOOL BOX 16"<br>L:399 x W:200 x H:165 mm                     |  6  |  | <b>1280</b><br>FLOOR MAT<br>L:200 x W:200 mm                      |  6 |
|   | <b>1249</b><br>MIDI FOLDING BOX<br>L:380 x W:255 x H:201 mm                 |  5  |  | <b>1990</b><br>SHOE RACK FOR 9 PAIRS                              |  6 |
|  | <b>1991</b><br>SHOE HORN,<br>SMALL<br>L:212 x W:49 x H:20 mm                |  10 |  | <b>2024</b><br>HOBBY BOX,<br>TWIN<br>L:290 x W:220 x H:70 mm      |  5 |
|  | <b>1992</b><br>SHOE HORN,<br>LARGE<br>L:380 x W:40 x H:30 mm                |  10 |  |   |   |



# CHILDREN



**2350**  
GIRL POT SMALL,  
L:285 x W:230 x H:152 mm

5



**2355**  
BOY POT SMALL,  
L:285 x W:230 x H:152 mm

5



**2360**  
BIG POT  
L:331 x W:235 x H:312 mm

5



**2365**  
BABY TOILET INSERT  
L:320 x W:287 x H:145 mm

5



**2089**  
BABY BIB,  
W:207 x H:265 mm

5



**2090**  
STEP STOOL,  
ANTI SLIP  
L:450 x W:360 x H:244 mm

10



**2370**  
BABY BATH TUB,  
L:785 x W:483 x H:247 mm

5



**2280**  
PREMIUM PIRATE BOX 6 L,  
L:298 x W:193 x H:185 mm

5



**2011**  
PIRATE BOX SMALL  
L:460 x W:385 x H:339 mm

5



**2012**  
PIRATE BOX BIG  
L:591 x W:404 x H:426 mm

5



**2013**  
PIRATE BOX JUMBO  
L:590 x W:400 x H:470 mm

5



**1722**  
LUNCH BOX JUNIOR,  
W/ INSERT  
L:240 x W:140 x H:63 mm

10



**1723**  
LUNCH MBOX SENIOR  
W/ INSERT  
L:240 x W:140 x H:88 mm

10



**1740**  
BOTTLE,  
1 L  
L:118 x W:60 x H:204 mm

10



**1741**  
BOTTLE,  
2 L

10



**4520**  
JUICE BLOCK HOLDER  
L:61 x W:48 x H:130 mm

6



**1560**  
DRINK BOTTLE,  
W/ ICE COOLER  
L:70 x W:70 x H:218 mm

10



**1744**  
DRINK BOTTLE,  
DE LUXE 0,7 L  
L:100 x W:60 x H:189 mm

10



**1775**  
BOTTLE,  
0,25 L  
L:78 x W:52 x H:133 mm

10

# NOTES

Handwriting practice lines consisting of 20 horizontal dotted lines.









**DENMARK**

Plast Team A/S  
Skodsborgvej 315  
2850 Nærum  
Denmark  
T: +45 69 15 58 00  
F: +45 69 15 58 01  
info@nh-g.com

**GERMANY**

Plast Team Vertriebs GmbH  
Graf-Zeppelin-Straße 20  
24941 Flensburg  
Germany  
T: +49 461 80 79 08 50  
F: +49 461 80 79 08 59  
germany@nh-g.com

**POLAND**

Plast Team Poland Sp. z o.o.  
ul. Kilinskiego 47  
76-200 Slupsk  
Poland  
T: +48 59 8419 000  
F: +48 59 8419 098  
office@nh-g.com

plast team